WEATHER FORECASTS
Victoria and Vicinity—Increasing winds, mostly easterly and southerly, unsettled with sleet or rain, stationary or higher temperature.
Lower Mainland—Winds mostly easterly and southerly, unsettled, with sleet or rain.

The Daily Colonist.

(ESTABLISHED 1858)

COLONIST TELEPHONES
Business Office 11
Circulation 12
Job Printing 197
Editorial Rooms 50

NO. 291--FIFTY-SIXTH YEAR
VICTORIA, VANCOUVER ISLAND, BRITISH COLUMBIA, TUESDAY, NOVEMBER 17, 1914
TWELVE PAGES

PASSES AWAY VERY SUDDENLY

Hon. William Templeman Was Former Minister of Crown and Proprietor of The Victoria Times.

COMMUNITY LOSES RESPECTED CITIZEN

Life, Crowned With Success, Was Devoted to the Interests of Country He Served Faithfully.

After less than two days' serious illness, Hon. William Templeman, one of the most respected and prominent of Victoria's citizens, passed away at his residence, corner of Simcoe and St. Andrew Streets, on Sunday afternoon. As late as last Friday he visited his office, chatted cheerfully with friends, and, though complaining of a slight indisposition, expected that a little rest would remedy it. Saturday morning, however, found him worse, and later he became delirious. On Sunday he lapsed into unconsciousness, and at 3:20 p.m. succumbed.

Having been closely identified with the municipal and political activities of the community for thirty years, during which period he directed the policy of The Victoria Times, of which journal he was the proprietor, he had a wide circle of acquaintances. To his friends, and, in fact, to all among whom his name was recognized as a virile force in the affairs of Western Canada, the news of his death will come as a distinct shock. While he appeared to bear up under the blow sustained only four months ago by the demise of Mrs. Templeman with fortitude, those among whom he moved daily realized that his strength had been seriously shaken. His constitution was tried further only a short time ago by an operation, but his demeanor and cheerfulness on Friday led to the belief that complete recovery might be confidently anticipated. At that time he spoke of a trip to California, and it was hoped that the climate of the South, together with the change, would effect a lasting cure.

Seventy Years of Age

Hon. Mr. Templeman was seventy years of age, having been born at Pakenham, Lanark County, Ontario, on September 28, 1844. He was the son of William and Helen (Taylor) Templeman, natives of Scotland. His early education was received in the schools of that district, and, when seventeen years old, he determined to obtain a knowledge of the printing business. The Herald, Carleton Place, was the first newspaper to which he was attached. There he served a four years' apprenticeship, and, having been admitted to the craft, he proceeded to see something of the world and to obtain a fuller grasp of his business. Two years were spent in this way, during which time he lived at Oswego, N. Y., Chicago, Ill., and Memphis, Tenn. Returning to his native county, he established The Almonte Gazette. In his venture he was associated with Mr. R. J. Northgrave. The paper was a pronounced success. Under the conservative, and yet enterprising, policy, which was to be one of Mr. Templeman's characteristics in after life, the paper flourished. Commercially it paid its proprietors, and politically it proved a strong factor in the life of the county. It supported the policies of the Liberal party, and now, as it approaches the fiftieth anniversary of its inception, is considered one of the leading papers of that part of Canada. Disposing of his interests in 1884, Mr. Templeman devoted six months to travel, and, again returning to Almonte, became the first clerk of the town on its incorporation. He also was secretary-treasurer of the North Lanark Agricultural Society for a number of years.

Comes to Victoria

Mr. Templeman's connection with Victoria began in 1884, in the Autumn of which year he came to the Pacific Coast, and, after looking over the country, concluded that this city was the place, above all others, which he would

Continued on Page 3, Col. 3

GERMAN HYPOCRISY

Proclamation Orders Population of East Prussia Similar to Those Furnishing Pretext for Belgian Slaughter

LONDON, Nov. 16.—The Amsterdam correspondent of The Standard telegraphs:

"A German military proclamation circulated in those parts of the Eastern Prussian provinces now being invaded for the second time by the Russian army reveals the hypocrisy of the German accusations brought against the civilian population of Belgium. While overrunning Belgium the Germans shot men, women and children, ostensibly by way of retaliation for attacks on their troops by civilians not in uniform. Now it is clear that the Germans themselves are officially urging their own people to commit the acts for which they themselves shot defenceless peasants.

"The proclamation in question contains the following passage: 'When the enemy crosses the frontiers of imperial Germany there ensues a struggle of nation defence, in which all methods are permissible. It is the duty of every man capable of bearing arms to harrass the enemy until he retires. The whole population must take up arms to keep the enemy always in a state of unrest, to seize his ammunition, to stop his food supplies, to capture his scouts, to destroy by any means whatsoever his ambulance and field hospitals, and to shoot him down during the night.

"'The men of the landsturm who perform such duties should not wear uniforms, because by retaining their civilian's dress they are less conspicuous and thus are in a better position to attack the enemy unawares.'"

Citizen Called to His Rest

Victoria Daily Times

THE LATE HON. WILLIAM TEMPLEMAN

TOWNS SUFFER IN ARMY'S PATH

Picture of Destruction at Sermaise, France—Huns Apply Torch to What Is Left Standing by Heavy Shells.

SERMAISE, Les Bains, France, Nov. 16.—This regional town of 2,800 inhabitants before the German invasion, is representative of what is happening to a place in the path of the hostile army. There were 600 houses, and now a dozen bullet-scarred buildings are standing. All the others have been knocked to pieces by shells or burned.

Walls of brick or stone, constructed with old-fashioned care, burst by the heat, are tumbled in ruins across the streets. Two hundred persons live in the open or in improvised shelters. Where are the others?

"Several hundred men answered the mobilization call posted on the City Hall on August 2. The French army in retreat came through, and upwards of 2,000 inhabitants took to flight, some by their own conveyances, others on the wagons of the army transport, and hundreds on foot, carrying packages and their small children.

Sermaise, which is 117 miles northeast of Vitry le Francoise, was on the battle line of 120 miles chosen by General Joffre for the French stand. It was under shell fire when the French occupied the place, and again when the Germans held it and when it lay between the two armies.

This went on for five days. The frightened inhabitans lived in the cellars until tumbling ruins began to block the entrances. Then the Germans, withdrawing for the last time, set fire, it is alleged, to all the dwellings left standing, and most of them were burned.

The 200 residents remaining took refuge in the open fields. An unknown number, it is said, were killed or wounded by accident. Thus a prosperous little city in a district which is the centre of sugar manufacturing, was almost effaced. The correspondent has seen several such towns, and there appear to be a hundred more in the country recovered from the Germans.

Fuel Scarce in Belgium

AMSTERDAM, Nov. 16. — The question of a fuel supply in Belgium is becoming a desperate one. The German authorities have given permission to the Belgians to work the coal mines, but horses and machinery with which to operate them are lacking.

ZEPPELIN WRECKED

German Airship Flies in Distress Over Part of Holland and Collapses on German Frontier

AMSTERDAM, Nov. 16.—The Telegraaf learns from Maastricht, Holland, that yesterday a badly damaged dirigible airship flew over Liburg, Holland, coming from the direction of Belgium. It was evident that the airship had been damaged either by artillery fire or a storm.

LONDON, Nov. 16.—The correspondent of The Evening News at Rotterdam gives the following version of a Zeppelin airship reported in distress near Maastricht, Holland, yesterday:

"A storm-tossed Zeppelin passed near Maastricht yesterday. It was flying low, in an almost vertical position, and making erratic, jerky movements. The members of the crew were clinging to lines to save themselves from being thrown out.

"The airship was badly damaged in the rear, but by desperate efforts managed to reach the German frontier, where it colapsed, a total wreck."

GET VICTORIA CROSS

Several British Officers to Be Decorated for Gallantry in Field—Sir Douglas Haig Promoted

LONDON, Nov. 16.—The Victoria Cross has been conferred on Captain Francis Grenfell, of the Ninth Lancers, for aiding and saving the guns of the British in Belgium on August 24; on Captain Douglas Reynolds, of the Artillery, who was wounded in a similar exploit; on Captain Theodore Wright, of the Engineers, who was mortally wounded while rescuing a wounded man; on Surgeon Harry Sherwood Ranken, for attending men under fire after he had received wounds from which he died later; on Lieut. Maurice Dease, and on four non-commissioned officers.

Lieut.-General Douglas Haig has been promoted to the rank of general for distinguished service in the field.

East Kootenay Regiment

OTTAWA, Nov. 16.—A militia order issued today announces that the eight-company infantry regiment recently authorized for British Columbia will be known as the 107th East Kootenay Regiment.

PRINCE OF WALES GOES TO FRONT

Crossed English Channel Yesterday on Way to Join Staff of Field Marshal French—Public Is Pleased.

LONDON, Nov. 17. — The Prince of Wales crossed from Folkestone to Boulogne last night on his way to the front.

The Prince was dressed in a military uniform and departed in the regular cross-channel packet, the Onward. He has joined the staff of Field Marshal Sir John French. The news that the heir to the throne has been permitted to carry out the royal tradition as an army leader has been received with great satisfaction by the newspapers, which express the belief that it will stimulate recruiting.

It is pointed out that the Prince of Wales was the first officer enrolled in the army after the outbreak of the war, as he volunteered for service soon after midnight on August 4 and was assigned to the third battalion Grenadier Guards.

A dispatch from Boulogne to The Daily Chronicle says:

"The arrival of the Prince of Wales here was the signal for an enthusiastic demonstration by British and French troops gathered on the waterfront. The Prince shook hands and spoke with many of the wounded.

"The crossing was one of the roughest of the year, but the Prince suffered no inconvenience, spending the greater part of the voyage on the bridge."

PRIVATE UNDER ARREST

Preston Man With Canadian Force in Trouble for Mailing Story to American Newspaper

LONDON, Nov. 16.—A first battalion private, who enlisted in Preston, Ont., has been placed under arrest for mailing a story to an American newspaper.

Private Harrison, of Winona, Ont., of the first battalion, was taken to the hospital after he had been injured by a kick from a horse, but he is recovering.

Quite a number of men are under treatment in the hospitals, but most of them are minor cases resulting from the wet weather. No serious sickness in the camp is the medical report.

RELEASED BY KARLSRUHE

British Steamer With Cargo for Toronto Saved Because Her Destination Was New York

NEW YORK, Nov. 16.—Captain Estill, of the British steamer Royal Sceptre, which arrived on Sunday from Santos, Brazil, described how his ship, with a cargo of coffee in transit for Toronto, escaped capture by the German cruiser Karlsruhe, because her destination was New York.

About midnight Oct. 27, the captain said, in latitude 52, longitude 41.37 west, the Royal Sceptre ran near a group of four vessels, and found herself the prize of the Karlsruhe. The German cruiser sent a boat alongside and an officer looked over the ship's papers. Naturally the officer of the British ship did not state that their cargo was intended for Toronto, and, after convincing themselves by a study of the papers, that the Royal Sceptre was bound for New York, the Germans released her. Captain Estill said that the Germans were courteous, and evidently did not wish to molest a cargo they thought was for the United States.

The other three vessels were the Vandyck, which had just been captureed, and two colliers to which the crew and passengers of the Vandyck were being transferred. The boarding officer from the cruiser told Captain Estill that the crew and passengers of the Vandyck would be saved. The Royal Sceptre was detained only an hour.

Lieut.-Col. Scott-Moncrieff

WINNIPEG, Nov. 16.— Lieut.-Col. Scott-Moncrieffe, of Victoria, B. C., is in Winnipeg on his way back to India, having been recalled to his regiment there. He is an army surgeon, and had retired. He is returning by way of England, as the C. P. R. has stopped its boats to the Orient. He states there is little apprehension at Victoria of an attack by German warships.

BATTLE FRONT IS UNCHANGED

Dispatches From Holland Report That Another Desperate Attack Near Nieuport Was Repulsed.

PARIS, Nov. 16.—The official communication issued tonight says:

"The situation is without modification."

The French announcement issued today says:

During the day of yesterday along the Yser Canal from Nieuport to the country up the river from Dixmude the fighting was limited to artillery exchanges.

"The country having been further inundated, the submerged territory now stretches to the south of Dixmude to a point five kilometres (three miles) north of Bixschoote.

"The forces of the enemy which endeavored to cross the canal between the region of Dixmude and Bixschoote all were driven back beyond the bridges. One German regiment was completely destroyed at a point to the south of Bixschoote.

"To the southeast of Ypres two other German attacks were repulsed. On our part we have taken the offensive and reconquered certain points of support which the enemy some days ago succeeded in capturing.

"Between the Lys and the Oise there have been only operations of minor importanc and partial progress made by our advance positions.

"In the region of the Aisne and the Champaigne country there have been artillery exchanges without result.

"In the Argonne the town of St. Hubert has again been attacked by the Germans, but without success.

"In the region of St. Mihiel a surprise attack undertaken by the enemy against Apremont resulted in failure.

"There has been little activity in the Vosges."

New Masses Sent Forward

LONDON, Nov. 16.—With practically all the flower of his army slaughtered in futile attempts to crush the Allies, the Kaiser today hurried forward new masses of troops, mainly second and third line reservists, for a renewal of the campaign to capture Dunkirk and Calais.

Thus reinforced, the Germans delivered a terrific onslaught against the Franco-Belgian army near Nieuport, only to be driven once more in utter defeat. The Germans appear to have launched their last despairing attack upon Ypres, which the British army continues to hold, a fact of the greatest importance, as Ypres controls the most important highways and railroads leading to the French sea coast.

Dispatches from trustworthy sources in Holland declare that the Germans are evacuating Dixmude.

Dead Tied in Bundles

GENEVA, Nov. 16.—The National Swiss today publishes a long letter from a Swiss who is doing Red Cross work at Brussels. An extract from the letter says: "The number of Ger-

Continued on Page 2, Col. 5

"THE BRITISH EMPIRE IS NOW FIGHTING FOR ITS EXISTENCE"

This was the emphatic statement of Earl Kitchener at the Guildhall on Monday.

OUR WAR LORD

Again appealed not only for "men," but for "material" help. That was his appeal to all of us.

THE HELP IS NEEDED

There are not many "slackers" among the "fighters." Let there be none among the "givers."

VICTORIA PATRIOTIC AID SOCIETY

Corner Fort and Broad Streets

ATTACKS SHOW LESSENED VIGOR

Official Account of Six Days' Fighting Reports No Assault in Great Force Like That of Two Weeks Ago.

ARTILLERY FIRING KEPT UP INCESSANTLY

Enemy's Infantry Suffers Severely in Massed Advances on Allies' Lines — Heavy Guns Replying With Effect.

LONDON, Nov. 16.—The official press bureau has issued the following account, dated November 10, of the movements of the British force and the French armies in immediate touch with it:

"In describing the operations for the six days from November 4 to 9, inclusive, it can be said that during that period the Germans have nowhere along our front made any attack in great force such as was launched against Ypres at the end of October. What they may be contemplating remains to be seen. Their policy has appeared to be to wear us out by a continual bombardment, interspersed with local assaults at different points.

"As regards their artillery attacks, which have now continued without cessation for days, wonder is aroused as to when this prodigious expenditure of ammunition will cease, for it has not produced its obviously calculated effect of breaking the defence in preparation for an advance of their infantry.

Enemy's Infantry Suffers

"So far, the infantry men have been the chief sufferers from the tactics employed. On Wednesday, November 4, they renewed their attack east of Ypres, but their effort bore no semblance to those which preceded it, being more in the nature of a demonstration in force than a serious attempt to drive in our line, and was beaten off with ease.

"By then our men had been reinforced, and had time to improve their position. Moreover, the consciousness that they had repelled one great effort of the enemy was a moral factor of no small value.

"Farther to the south, on our left centre, the French advanced under cover of our guns and made some progress in spite of the heavy fire brought to bear on them from the enemy's massed batteries. On our centre all was quiet.

"On our right our Indian troops scored a success by capturing and filling in some trenches in which the enemy had established himself only fifty yards from our lines, under cover of heavy artillery brought up after dark.

Artillery Successes

"On our extreme left one of our howitzer batteries, whose fire was being most effectively directed, selected as its first target a farm from which a machine gun was harrassing our infantry. It scored a hit at the first round and knocked out the machine gun. The second target was a house occupied by

Continued on Page 2, Col. 5

CRACOW'S FALL EXPECTED SOON

Rapid Advance of Russians Thought to Have Decided Fate of Old Capital—Work of Cossacks at Goldap.

ROME, Nov. 16.—The Italia publishes a dispatch from Venice which says that news has been received there that Cracow is burning and that its inhabitants are fleeing.

A special dispatch from Petrograd to The Giornale d'Italia says that the overwhelming advance of the Russians toward Cracow is overcoming all obstacles, both the difficulty of the passes and the desperate resistance of the Austrians. Cracow is entirely besieged in the northeast. A sortie from Przemysl has been repulsed by Russian artillery and cavalry, which inflicted heavy losses on the Austrians.

May Fall Soon

LONDON, Nov. 17.—A Venice dispatch to The Morning Post says: "The fall of Cracow is expected at any moment. The city is invested on the north, and parts are ablaze. The inhabitants are in flight. The Russian forces have made a very rapid advance and reached Cracow sooner than expected.

Continued on Page 2, Col. 4

WATCHING FOR SPIES

Australian Authorities Search Residences of Two German Professors —Administrator for Nauru

MELBOURNE, Nov. 16.—The military authorities in Australia are taking strong measures against the activities of German spies in the Commonwealth. On Sunday soldiers raided the residences of two university professors, Herr Edward Scharf and Herr Alter von Dechund. They found a small amount of correspondence, which they seized, and the Attorney-General will investigate and report to the Minister of Defence.

The Brisbane steamer Southport is leaving shortly for Nauru and the surrounding islands carrying an official who it is understood will act as administrator in the recently annexed territory. Such close secrecy is being maintained on all acts of the Government that even the name of the official is withheld.

SYMPATHY WITH ALLIES

Argentine Consul-General Speaks of Public Sentiment in Republics of South America

MONTREAL, Nov. 16.—Dr. S. Garcia Uriburn, Consul-General of the Argentine Republic in Great Britain and Ireland, is at the Windsor here. In an interview, Dr. Uriburn declared the natural sympathy of Argentina is for the Allies in the present war.

"We have," he said, " the greatest possible respect for Germany, but there is something that binds the nine-million people of our country to England. Our nation has been developed by English capital to the extent of four hundred million pounds sterling, which, in your money, reaches the sum of two billion dollars. British capitalists own and run our railways, while our national securities are in English hands. The greater part of our trade goes to the United Kingdom. You can see our sympathies are with that country.

"We are treated well by England. Although we never default in our payments, and although we respect other nations, it is easy to understand why we want the Allies to triumph in the present war. Then we admire France, and many of our people speak that tongue, so, taking one thing with another, we are in full sympathy with yourselves, and I think this applies to most of the South American countries."

As for the many German people who have settled in the Aregentine Republic, Dr. Uriburn stated that the second generation speak Spanish and serve in the army of the republic. This, he added, had been the result in Brazil following a large German emigration to that country. In spite of imperial dreams at Berlin and Potsdam, the second and third generation are Brazilians and speak the Portuguese language.

MANY OFFICERS OF IRISH GUARDS

Latest Casualty List Shows Several Fallen on Field—Twenty Officers Killed and Thirty-Four Wounded.

LONDON, Nov. 16.—A casualty list dated November 8 issued here tonight gives the names of twenty officers killed, thirty-four wounded, and fifteen missing. In this list the Irish Guards are heavy sufferers. Captain the Hon. A. E. S. Mulholland, of the Irish Guards, eldest son of Baron Dunleath, is among the dead. His widow is a daughter of the Earl of Stafford.

In the list of wounded appear the names of Lieut.-Col. Lord Ardee of the Irish Guards, who married Lady Aileen Wyndham-Quinn, daughter of the Earl of Dunraven; Lieut. the Earl of Kingston, of the Irish Guards; Lieut. Sir George Duckworth-King, of the Grenadier Guards; Lieut. Col. A. Martyn of the Royal West Kent Regiment; Captain The Hon. Thos. Vesey, of the Irish Guards, son of Viscount de Vesci, and Lieut. the Hon. Harold R. L. G. Alexander, of the Irish Guards, brother of the Earl of Caledon.

The list follows:

Killed: Armstrong-Lushington-Tulloch, Lieut. G. D. M., Connaught Rangers; Coke-Mathieson, Lieut. Irish Guards; Croft, Second Lieut. L. R., Sussex Regiment; Gardiner, Major G. F., Gloucester Regiment; George, Lieut. F. R., Connaught Rangers; James, Captain G. M., East Kent Regiment; Lousada, Lieut. E. A., Sussex Regiment; Mackenzie, Lieut. C. G., Scots Fusiliers; McLeod, Capt. A. A., Gloucestershire Regiment; Mulholland, Capt. A. E. S., Irish Guards; Neill, Capt. N., 13th Hussars; Ovens, Lieut. J. R., Connaught Rangers; Spencer, Lieut. R. A., Wiltshire Regiment; Wyndham, Lieut., Life Guards.

Died of wounds: Richardson, Lieut. D. T., Royal Army Medical Corps.

Wounded—Amery, Capt. H. S., Blackwatch. Alexander, Lieut. the Hon. H., Irish Guards. Ardee, Lieut.-Col., Irish Guards. Beauchamp, Second Lieut., Coldstream Guards. Bluit, Capt. A., York and Lancaster Regiment. Corder, Second Lieut., Welsh Regiment. Currie, Lieut. F. J. R., Royal Rifle Corps. Crean, Lieut. G. J., Inniskilling Regiment. Duckworth-King, Second Lieut. G. H. J., Bart., Grenadier Guards. Ferguson, Lieut. J. A., Irish Guards. Ford, Lieut. C. C., Royal Garrison Artillery.

Continued on Page 2, Col. 4

CHOOSES BRITISH COLUMBIA

Refugee Belgian Manufacturer Said to Prefer This Province to Quebec on Account of Climate

LONDON, Nov. 14.—Referring to recent inquiries by a refugee Belgian manufacturere concerning opportunities for establishing a factory in the Province of Quebec, Lieut.-Col. Pelletier regretfully said today that although he had obtained a dozen offers of free sites, with the best facilities, the Belgian had decided that he would locate in British Columbia, where the climate approximated Belgium, he believed.

Lieut.-Col. Pelletier is Quebec Provincial agent in Great Britain.

MEETS REQUEST OF GOVERNMENT

House of Commons Unanimously Votes War Credit of $1,125,000,000 and Authorizes Another Million Men.

WAR COST PLACED AT $5,000,000 DAILY

Appeal Made for Greater Publicity in Regard to Army's Achievements — Treatment of Correspondents.

LONDON, Nov. 16.—The meeting of the House of Commons today was devoted entirely to war measures, and partisan politics was lacking.

Premier Asquith requested a vote for £225,000,000 ($1,125,000,000) and another million soldiers, both of which the House granted without a dissenting voice.

The condition and morale of the soldiers, the inevitable spy system and the press censorship were discussed freely.

The Prime Minister characterized the crisis as "the greatest emergency in which the country ever has been placed."

He said 1,200,000 men already were under arms; that the war was costing nearly $5,000,000 per day and the Government proposed to lend Belgium $50,000,000 and Servia $4,000,000 without interest until the end of the war.

Mr. Timothy Healy, the Irish Nationalist leader, said that the money should be given those nations.

Collect it from Germany

Mr. John Hodge, the labor member for Lancashire, endorsed the proposal, with the suggestion: "Later on we can collect it from the German Empire."

Mr. Reginald McKenna, Secretary for Home Affairs, informed the House that there were 14,500 aliens enemies in the concentration camps of the British Isles and 29,000 at large.

Mr. Walter Hume Long, Unionist, said the country was not likely to be faced with the stupendous problems of unemployment which might naturally have been expected, and he believed all the men needed would be forthcoming because the spirit of the country was so magnificent. He congratulated the Government on behalf of the Opposition on its "steadfast determination to carry the war to a successful conclusion.'

Mr. Long, Mr. Healy and Lord Charles Beresford discussed the question of publicity, and urged that the country should be given fuller details of the accomplishment of the troops in the field.

Mr. William H. Cowan, Liberal proposed that Great Britain follow Russia's example and prohibit the sale of liquor during the war.

Better Pay for Soldiers

Mr. Healy demanded greater liberality in dealing with the dependents of the soldiers. He said: "We are not going to have crippled warriors in the workhouses again, or their dependents thrown upon the scrap heap."

In his closing speech, Premier Asquith placed the burden of the censorship on France, and said it was necessary to defer to the wishes of the country which was doing the greater part of the fighting, and where the fighting was being carried on.

Dealing with the matter of pay, the Premier said:

"The insufficiency of the pay of the lower ranks of commissioned officers has long been a reproach to this country, but has become scandalous and an [illegible]

Continued on Page 2, Col. 3

LONG PREPARED FOR WAR

General Rennenkampf's Report Shows That Buildings in East Prussia Were Bases for Fortifications

PETROGRAD, Nov. 16.—From a report by General Rennenkampf of his dash to Koenigsburg at the opening of the Russian campaign in order to block the Germans from a swoop upon Paris, it is established that the German preparations for possible war with Russia were just as numerous and thorough as those they made for the invasion of Belgium and France.

The report says that throughout all the border regions of East Prussia there is not a building, not even a peasant's house, that has not the side facing Russia constructed of solid masonry as a cover for rifle pits. Moreover, this wall sometimes has rifle holes. In the same way the basement is so arranged that it could be transformed almost instantly into first-class trenches. All the villages also have innocent looking earthworks at suitable points, which are nothing less than fortifications on an organized scale, while at regular intervals throughout the countryside irrigation canals have been built to serve as trenches.

Every locality has a perfectly organized system of underground telephones and telegraphs. All this has been standing for at least ten years back.

FIFTY YEARS AGO TODAY

(From The Colonist, [illegible]

The Suspected Trio—Brocky Jack, George [illegible] again brought up in the police court [illegible] ing the place of Mr. A. F. Pemberton [illegible] and in consequence of a telegram [illegible] remanded for one week. Mr. [illegible] no charge against them, but the [illegible] U. S. Consul here, and it was [illegible] We may here state that [illegible] which held up the [illegible] of $26,000, all of the [illegible]

Arrival of the [illegible] arrived here [illegible]

"THE GIFT CENTRE"

Select Your Xmas Gifts Early

While it may seem premature to suggest Xmas Gift buying at this date, it nevertheless is the time when you have the opportunity of choosing from a stock which, in every detail, surpasses anything we have shown before—a stock that is the largest of its kind ever assembled in Victoria.

As "The Gift Centre," you have a right to come here expecting gift suggestions that you never dreamt of.

We shall be pleased to lay aside your selection and hold for Xmas delivery.

Shortt, Hill & Duncan
DIAMOND MERCHANTS, GOLDSMITHS AND SILVERSMITHS
At the Sign of the Four Dials
Corner Broad and View Sts. Phone 675

We Are Prompt, Careful and Use Only the Best in Our Work

Free Gift

Of a $5 Auto-Strop Safety Razor to any member of His Majesty's forces who may now be serving his country, whether he is at the front or on the way. Anyone purchasing an Auto-Strop Safety Razor at $5 may send the dealer's receipt for such razor to the Auto-Strop Safety Razor Co., Ltd., Toronto, Canada, together with the name and address of any soldier or sailor in the United Service, and this Company agrees to send a $5 Auto-Strop Safety Razor without any other formality or conditions.

Corner of Fort and Douglas Phone 135 **Campbell's** Prescription Store Company

Here's Where It Does Pay to Pay Cash

7 PICKED SPECIALS FOR TUESDAY SHOPPERS TODAY

Empress Coffee, 1-lb. tin .... 39¢
Lowney's Breakfast Cocoa, ½-lb. tin .... 19¢
French Peas, 4 tins for .... 28¢
Royal Standard Rolled Oats, nothing finer, 7-lb. sack .... 31¢
Soap—Olive Oil, Cucumber or Oatmeal, 6 cakes for .... 14¢

OTHER BARGAINS
In Kitchen Utensils and Crockery there are indeed many bargains—things you need every day
Pork Chops, local dairy-fed pork, per lb. .... 15¢
Sliced Bacon, per lb. .... 24¢
We Deliver to All Parts of the City—We Use Copper Pennies

H. O. Kirkham & Co., Ltd.
Phone Butcher 5520
NEXT TO CORNER GOVERNMENT AND FORT STREETS
Phone Groceries 5521

WE MAKE HENS LAY

Sylvester's Excelsior Meal fed warm in the morning along with our Egg Producer, will make your egg basket look good.
Excelsior Meal, 50 lbs. for ..... $1.75 Egg Producer, per pkg. 50c
Tel. 413 SYLVESTER FEED CO. 709 Yates St.

A Cut in Price

Is frequently accomplished at the expense of quality. While war conditions have altered the selling price of many things

G. Preller & Co.'s
Clarets, Sauternes and Burgundies

Still remain the same—price unchanged—quality unrivalled.

Preller's Claret—a dinner wine that cannot fail to please the most exacting—perfectly aged, healthful and palatable.

Preller's Sauterne is a true test of the vintner's skill—delicate, yet full-flavored.

Preller's Burgundy is as rich as fine old port—yet refreshing and invigorating as champagne.

WHOLESALE AGENTS
Pither & Leiser Ltd.
VICTORIA VANCOUVER, B.C.

INDIAN TROOPS FIGHTING TURKS

Two Actions at Position Gained at Fao Result in Defeats of Enemy—Russians Are Driven Back.

LONDON, Nov. 17.—It is officially announced that since the occupation of Fao at the head of the Persian Gulf, by a British-Indian force, on November 8, two actions have been fought with the Turkish forces, which on both occasions have been severely handled and defeated after stubborn resistance.

The announcement continues:

"The first of these attacks occurred early on the morning of November 11, when the Turks made a determined assault on the British outposts. On the 14th further reinforcements arrived from India, and the following day the Indians, commanded by General Delamain, sortied and attacked the Turks occupying a post about four miles distance, assisted by the sloops Espiegle and Odin.

"The enemy's camp was captured, and many prisoners and guns were taken. The British casualties were two officers wounded, eight men killed and fifty-one wounded."

Russians Driven Back

LONDON, Nov. 17.—The Petrograd correspondent of The Morning Post says: "The Russians have not succeeded in marching on to attack the formidable obstacles of the Dev-Boyun range, which protects the approach to Erzerum. The Turks brought up from Erzerum, Trom Trebizond, and from Odyskala such large reinforcements, with heavy guns, as to compel the Russians already occupying Koprukuie to retire.

"Whether or not the retirement from positions secured after heavy fighting must be reckoned as a Turkish success depends on local factors, of which we have no knowledge.

"The attack upon Erzerum was a frontal assault upon a fortress extremely strong by nature and protected by a natural barrier."

MEETS REQUEST OF GOVERNMENT

Continued From Page 1

decency when men are laying down their lives."

He announced that Earl Kitchener, Secretary for War, hod prepared a scheme for increased pay. He closed by declaring that sickness among the troops had not exceeded ten, possibly fifteen, per cent and that he believed no body of men have ever been brought together who had comported themselves better than the present army.

Cost of War

Regarding the cost of war, Premier Asquith said he declined to delve in the future or speculate on what commitments might be necessary for Great Britain to incur later, but up to last Saturday the actual additional expenditure falling upon the exchequer totaled between £900,000 and £1,000,000 a day. Having regard for the enormous scale of the operations and other considerations, this sum, the Premier said, does not exceed the estimates of expenditures that might reasonably have been expected.

The Premier said that he could hold out no hope that the expenditures were likely to be diminished. The present measure carries provisions to March 31, which would not only satisfy the calculations based upon experience but would leave in hand a reasonable margin.

The expenditure for sugar which had been especially large, would, in the belief of the Premier, ultimately be recouped by the exchequer. A considerable sum had been spent to secure the control of the railroads to the Government, and the expenditure included provisions for refugees. With regard to the purpose of the new credit, the far greater bulk of this would be for army and navy expenditures.

Loans to Dominions

The civil expenditures were inconsiderable, and they would be largely for the purpose of getting food supplies and for further commodities necessary for the British, the use of which must be made impossible for the enemy. Another large item was made up of loans of money to others, amounting to $215,000,000. The principal items in this list were to the Belgian Government, $50,000,000, and to the Servian, $4,000,000, on which no interest was to be charged until the end of the war. Other loans to the self-governing Dominions of Canada, South Africa, Australia, and New Zealand, countries which, under ordinary circumstances would be compelled to borrow in the London market, would account for $151,250,000 of the new credit, for the reason that the Government has undertaken the responsibility of raising loans for these Dominions.

Opposition Support

Mr. Walter Hume Long congratulated the Government on the evident determination of the Government to carry through the great war and leave nothing undone to make the issue result favorably to Great Britain. The Government could count upon the widest latitude and an absolutely free hand, Mr. Long said, so long as the country was satisfied that it would carry on the war with vigor and determination.

Mr. Long made a strong appeal to the Government to lift the curtain which is hiding the operations at the front. He believed the time had arrived to permit a limited number of authorized correspondents to join the army. In justice to the army, he said, it was desirable that the country should know something about the splendid deeds of the British soldiers, which would increase popular enthusiasm and augment the stream of recruits.

Mr. Timothy Healy, Irish Nationalist, in a few caustic sentences, supported the plea made by Mr. Long. He declared that the censorship had made England the laughing stock of the world. The censor, he said, had even made an excision from a Turk's prayer to Mohammed. The whole system of press censorship, he said, required complete reorganization.

Mr. Healy also declared that both the Belgian and Servian loans should be regarded as free gifts.

News of the War

Replying to a criticism that news regarding the war was being withheld, Premier Asquith declared that nothing was being kept back except in cases where such a course was required by immediately military exigencies.

Dealing with the vote of an additional million men, the Premier remarked that apart from the territorials, 1,200,000 men were already under arms. That number, however, he added, was not enough. He said he saw no reason to be discouraged by the recruiting figures. The numbers of men that the exigencies of the state demanded, he believed, would be raised. Indeed, he considered that the recruiting position was very satisfactory.

Since the outbreak of war, Mr. Asquith said, more than 700,000 recruits had joined the regular army, and nearly 300,000 had joined the territorials.

Referring to the great stimulus to recruiting for the London Scottish regiment which had resulted from the prompt publicity given to the story of its gallant charge, and to similar publicity regarding the achievements of other regiments which had greatly accelerated the recruiting, Mr. Asquith said he would be very glad if any system could be adopted by which the gallantry of officers and men of all regiments could be promptly communicated to the public.

Dealing With Correspondents

With regard to the suggestion that war correspondents be permitted at the front, he pointed out that the Government was not a free agent in the matter.

"We must regulate our proceedings," he said, "by the proceedings of our Allies, who do the chief share of the fighting at the front in their own country, and who therefore rightly have the decisive vote as to what should be done in the way of treatment of war correspondents."

He declared that he had been governed in the matter strictly by the requirements of the military exigencies, and he knew that the commander-in-chief of the army desired that both countries should get the full advantage that could be maintained by giving publicity to military operations.

With reference to the allegations that there had been much demoralization among the troops through drink and other causes, he said that a careful inquiry had been made which showed that there was far from 30 or 40 per cent of the men suffering from preventable disease, as had been stated in some quarters. It would be nearer the truth to say that there had been no more than 10, or at the outside 15, per cent suffering from disease of any sort.

On the whole, he did not think there had ever been brought together a body of men who comported themselves so well, and had shown such regard for sobriety and decency as had the troops raised for the present war.

No Interference With Governments

WASHINGTON, Nov. 16.—Secretary Bryan issued a statement today declaring that the United States, in making inquiries of its Ministers in Ecuador and Colombia for information about alleged violations of neutrality, had no thought of interfering "in the remotest way with the governments of the Latin-American countries."

MANY OFFICERS OF IRISH GUARDS

Continued From Page 1

Fowler, Second Lieut. M. R., Wiltshire Regiment. Grasebrook, Lieut. R. M., Gloucester Regiment. Hill, Lieut., Welsh Regiment. Hope, Lieut., Grenadier Guards. Ivy, Second Lieut., Coldstream Guards. Kingston, Lieut. the Earl of, Irish Guards. Knowles, Second Lieut. H. L., North Lancashire Regiment. Lambert, Maj. T. S., East Lancashire Regiment. Lucy, Lieut. T., North Lancashire Regiment. Martyn, Lieut.-Col. W. A., West Kent Regiment. Omaston, Lieut. U. E., Royal Field Artillery. Rennie, Second Lieut. J. T., Black Watch. Roberts, Second Lieut., Coldstream Guards. Robertson, Lieut. L., Cameron Highlanders. Rose, Lieut. J. C. B., Argyll and Sutherland Highlanders. Rose, Lieut. I. S. C., Grenadier Guards. Scott-Tucker, Lieut. J. H., Gloucestershire Regiment. Stone, Second Lieut., North Lancashire Regiment. Scott, Capt. Lord, Irish Guards. Underhill, Capt., Connaught Rangers. Vesey, Capt the Hon. T. E., Irish Guards.

Killed in East Africa—Day, Second Lieut., 13th Rajputs. I. A. Hall, Capt. B. H., 9th Infantry. I. A. Manson, Capt. B. E. A., 61st Pioneers I. A. Four native officers.

Wounded—Ames, Maj. C. G., 52nd Sikh I. A. Codrington, Lieut.-Col. H. W., 13th Rajputs I. A. Ewing, Lieut. R. R., 61st Pioneers I. A. Seymour, Capt. C. E. R., 13th Rajputs I. A. Torlington, Capt. J. E. R., 63rd Pioneers I. A. Six native officers.

Glasgow at Rio Janeiro

RIO JANEIRO, Nov. 16.—The British cruiser Glasgow, which was one of the vessels engaged in the fight with the German squadron off the coast of Chile November 1, arrived here today. The damage caused by the German shell fire was plainly visible.

CRACOW'S FALL EXPECTED SOON

Continued From Page 1

"For the Russians the fall of Cracow means the key to the industrial districts of Silesia, striking a vital economic blow at Germany."

Cossacks' Brilliant Charge

LONDON, Nov. 17.—A dispatch to Reuter's from Petrograd says: "The military staff of the Russian army was well illustrated in the capture of Goldap, some thirty miles south of Gumbinnen, East Prussia. A strong Russian advance guard, pushed toward Goldap after eight days of continuous fighting at Bakalarzevo, took the Germans by surprise. The Russians were within two miles of Goldap before a German aeroplane discovered their presence and directed the German artillery fire against them.

"The Russian line of advance lay between a wooded elevation and the main road, both of which were occupied by Germans.

"Four Russian guns swept the road, and, after a quarter of an hour, cossacks charged brilliantly, killing or wounding 200 Germans. Simultaneously Russian dragoons and horse artillery galloped around the hill on the German flank and rear in order to cut off the German retreat.

"This hill was strongly held by infantry, who were well entrenched. A frontal attack, theoretically, was impossible, but nevertheless the Russians carried it out. The heavy rains had converted the ground into a quagmire. Moreover, there were concealed holes and pitfalls everywhere, in which steel-pointed stakes were embeddd, and also many rows of barbed wire entanglements.

"In the face of the German volleys the Cossacks crept up the hill, firing their rifles almost continuously, and holding their horses by a single rein. The Cossacks did not mount until within 300 yards of the enemy's position. Then they swept irresistibly across the entrenchments.

"In thirty minutes all the Germans had fled under the raking fire of the Russian guns, and were followed by charging Cossacks and Dragoons."

MEMORIAL FOR FAMOUS SOLDIER

Steps to Be Taken in Commons to Honor Memory of Lord Roberts—Arrangements in Connection With Burial.

LONDON, Nov. 16.—In order to lose no time in providing a suitable memorial for Lord Roberts, Premier Asquith will move in the House of Commons tomorrow that an address be presented to King George asking His Majesty to give direction that a monument to the famous soldier be erected at public cost, "with an inscription on it expressing the admiration of this House for his illustrious military career, and its gratitude for his devoted services to the state."

It has been decided that Lord Roberts will be buried at Ascot, either in All Saints Church or on his Englemere estate. The funeral service probably will be held in London in deference to the nation's demand.

Australia's Sympathy

MELBOURNE, Nov. 16.—The Prime Minister, Mr. Fisher, has sent to the Australian High Commissioner in London the following message for transmission to the relatives of the late Earl Roberts:

"Please convey to the relatives sympathy, and Australia's regret of the death of the soldier and the son of the Empire."

The Governor-General, Sir Ronald Munro-Ferguson, cabled Countess Roberts (who succeeds to the title by special remainder): "Australian forces mourn loss their Colonel-in-Chief and the Empire's greatest soldier. On their behalf and my own I express deepest sympathy with you and yours."

Dundas By-Election

WINCHESTER, Ont., Nov. 16.—John A. Campbell, of Ormond, was today nominated by Dundas County Liberals as their standard-bearer in the coming by-election for the seat made vacant by the death of Sir James Whitney.

BATTLE FRONT IS UNCHANGED

Continued From Page 1

man wounded arriving here is unimaginable. Trains, which we call cemetery trains, full of piled-up dead soldiers continue to arrive from the front. They contain bundles of dead; that is, four bodies tied together to facilitate transportation.

"The bodies are burned promptly in special furnaces erected just outside Brussels."

ATTACKS SHOW LESSENED VIGOR

Continued From Page 1

snipers. This was set on fire by a shell, and when the occupants rushed out they came under the rapid fire of the infantry. The third target was another building, from which the Germans were driven, and then they were caught in the open by shrapnel. One of our heavy batteries also obtained several hits on the enemy's guns.

"Thursday, Nov. 5, was another comparatively quiet day, there being no attempt at infantry attack against any point of our position.

"Southeast of Ypres, the Germans maintained a heavy artillery fire on one section of our front, but generally speaking their artillery fire was not so heavy as it had been somewhat to the south

Their Shelter Demolished

"The French made slight progress and recaptured some ground to the south. Some villages which the enemy had captured, and their line of ridge close by, were heavily bombarded by British and French artillery from high ground to the west. The effect of this fire could be seen to some extent, though the villages under fire were partially obscured from view by the smoke of bursting shells

"The long and straggling villages, when they became temporarily visible, seemed to melt away and assume fantastic shapes as the houses crumbled and blocks of masonry were thrown hither and thither by the blasting effect of the lyditte and melinite.

"The result of the Allies' work was most satisfactory. When the Germans were seen running from shelter which had ceased to act as such, they were caught and mowed down by the rapid fire of the French field artillery. Against a suitable target the action of the French 7.5 centimetre gun is literally terrific, and must be seen to be realized.

"On the whole the ground which the Germans have gained in this direction has so far proved a somewhat barren acquisition. It is so exposed that it proves a death-trap for their troops, and they can derive no advantage from its possession.

"All along the rest of our line nothing of special interest occurred.

Work of Airmen

"Farther south our aeroplanes and those of the French scored a success by partially destroying two of the old forts at Lille. Fort Englos was blown up on the fourth and Fort Garnot on the fifth. They probably were used as magazines, and may have been of some tactical importance on the line of entrenchments.

"On Friday, the 6th, the attack was renewed south of the Menin-Ypres high road, but was repulsed without difficulty. Against the southeast of Ypres, which town had been subjected to a bombardment during the night and was also shelled during the day, a fairly strong advance was made in the afternoon, and the enemy gained some ground.

"The French, however, made a counter stroke, supported by us, and by nightfall had recovered all the lost ground. A French attack on two villages which had been shelled on Thursday made considerable progress, one point being captured, but the enemy managed to render the position untenable and the French had to retire from the hill by dusk.

"On our centre nothing of particular interest occurred. On our right, south of Lys, the enemy made two unsuccessful night attacks.

Give and Take

"On Saturday, the 7th, on our left, the enemy in the afternoon again attacked the east and southeast of Ypres along the Menin road. Our line was at one

Continued on Page 5, Col. 4

Only at Wilson's Are the Genuine Men's Burberrys Obtainable

Note the illustration of a BURBERRY Gabardine Slip-on. A comfortable topcoat as Weatherproof as highly-skilled weaving, proofing and workmanship can produce. Naturally ventilating, of featherweight lightness, smart and distinctive. Withstands a day's downpour without saturation, and years of wear without loss of efficiency.

We are exclusive agents.

W. & J. WILSON
THE MEN'S CLOTHING CENTRE
1217-1219-1221 Government Street and Trounce Avenue

Individual Creations in Winter Footwear
FOR THE ENTIRE FAMILY

EVERY model we show is the individual creation of craftsmen skilled in carrying out Fashion's dictates.

Boots for men and women who lead outdoor lives—especially designed for walking, golfing, horseback riding and automobiling.

For the little folk—Boots and Shoes for school and outdoor wear, made as carefully as the senior sizes and always with reference to juvenile and hygienic requirements.

Cathcart's Pemberton Building 621 Fort Street

THE BEST VALUE FOR THE MONEY

2 Splendid Dominion Pianos
SEE WINDOW

That in mahogany case is $325
The other, in beautifully figured walnut case $350

Terms $25 cash and $10 per month

Second Hand Bell Piano, original price $500.00, now only $290.00. Same terms as above

GIDEON HICKS Piano Company
Opposite Post Office Phone 1241

$14.50 LADIES' $14.50
YOUNG LADIES', MEN'S AND YOUNG MEN'S SUITS MADE
$14.50 TO ORDER $14.50

Charlie Hope
1434 Government Street Victoria, B.C.
Phone 2689

4% ON SAVINGS

Prosperity has its Beginning in Savings
Interest Compounded Quarter-Yearly
Deposits Subject to Cheque Withdrawal
Fully Protected by Government Deposit.
Subscribed Capital—$1,168,180

The Imperial Canadian Trust Company

A. J. KERR, Manager, 616 VIEW ST.

VICTORIA AGENTS FOR McCLARY RANGES

Chilly Weather Needs

Perfection Smokeless Oil Heater, combined cooking and heating oil stove $8.50
Large Size Heater, Perfection $4.50
Wood Heater, double lined of sheet steel, starting at ... $1.75
Coal Heaters, large [illegible] from .... [illegible]
Coal Hods, heavy [illegible] hard wear. Each .... [illegible]
Door Mats from [illegible]
Ing Cost [illegible]

SOLD IN VICTORIA EXCLUSIVELY [illegible]
G. Halliday & Sons, Ltd.
Next Door to Gordon's, Ltd.
Phone 855

CALENDARS

We have just received a consignment of 1915 Calendars, and shall be pleased to hand you one from our office.

MONEY TO LOAN **P. R. BROWN** SMALL ACREAGE
1112 BROAD STREET

For Exchange or Trade

Will exchange or trade a modern 5-roomed Bungalow on Maddison Street, on lot 50 x 90, for good residential lots.

Price $3,700

ARTHUR COLES
RENTS COLLECTED, ESTATES MANAGED
MORTGAGES AND LOANS ARRANGED

Real Estate, Financial and Insurance Agent—Life and Accident Insurance
1205 BROAD STREET Phone 65

FIRE INSURANCE

Heisterman, Forman & Co.
1210 BROAD ST. Phone 55

STORE—MODERN—$25

Good situation and suitable for gents' furnishings or drygoods. Brand new building. Only **$25** per month rental.

B.C. LAND AND INVESTMENT AGENCY
Phone 125. 922 Government Street
Representatives of the PHOENIX FIRE ASSURANCE CO., LTD., of London, England, for the South End of Vancouver Island

BACK TO THE LAND OR LIVE IN TOWN

We have a good list of FARMS and COUNTRY HOUSES to rent at reasonable rates, also FURNISHED and UNFURNISHED HOUSES in the City. An inspection of these lists will be to your advantage.

R. S. Day & B. Boggs
Phone 30 620 Fort Street Established 1890

Back to the Land in the Beautiful Saanich Peninsula

SITUATED AT CORDOVA BAY

We still have left

10 Acres Cleared Waterfrontage, good beach. Per acre $400
8 Acres Cleared Waterfrontage, good soil and beach. Per acre, $400
10 Acres Cleared Land, good soil; nice situation. Per acre, $350
5 Acres Cleared Land, good soil; nice situation. Per acre, $350
10 Acres Partially Cleared Good Land. Per acre............ $300
10 Acres Partially Cleared Good Land. Per acre $250

These are net prices; no commissions; must either have cash, or will trade for good equities in Agreements for Sale.

McPHERSON & FULLERTON BROS.
Rooms 520 and 521 Central Building VICTORIA, B.C.

Bullen & Jamieson

TEMPLE BUILDING

FINANCIAL AND INSURANCE AGENTS

Estates Managed
Properties for Sale
Houses to Rent

P.O. Drawer 629 Phone 4372

WINDSOR SALT
IS THE SALT FOR THE TABLE
WINDSOR SALT

An alarm to show the presence of vapor from leaking gasoline pipes in garages has been invented by an Englishman.

German incomes in 1912 aggregated $5,600,000,000.

A method has been invented in Germany for spinning kapok fibre into yarn so that it can be woven into textiles.

SEES ADMIRALTY ON NAVAL QUESTION

Sir Richard McBride Will Convey Views of Imperial Government to Sir Robert Borden.

The Premier, Sir Richard McBride, reached New York City on Sunday on the steamship New York, on his return trip from London, and immediately proceeded to Ottawa, where he will spend a few days prior to returning to Victoria. Prior to leaving for London, where he only spent seven days, the Premier was for a couple of weeks at Ottawa in conference with Sir Robert Borden and his colleagues on a number of matters of large importance to this Province.

Sir Richard succeeded in securing the co-operation of the Federal Government in the matter of financial aid to the Pacific Great Eastern Railway to the extent of enabling the company to secure from the Union Bank a loan of between $5,000,000 and $6,000,000. In another direction the Premier's visit to the capital was profitable, as he made such representations to Sir George Foster, on behalf of the lumber interests, as resulted in the renewal of negotiations between Canada and Australia for reciprocal trade relations.

While in London the Premier had several conferences with Mr. Winston Churchill, First Lord of the Admiralty, on the subject of naval defence for Canada, and the views of the Imperial Government will now be laid before Sir Robert Borden and his colleagues by Sir Richard.

PASSES AWAY VERY SUDDENLY

Continued From Page 1

prefer to make his permanent home. The Times had been founded just six months prior to his coming, namely, on June 9, 1884, and Mr. J. C. McLagan, who later established The Vancouver World, was its proprietor. The young journeyman printer from Eastern Canada threw in his lot with the infant journal, taking charge, at the outset, of the mechanical department. As time went on, and with the composing and press rooms operating perfectly under his supervision, he began to take an active interest in the reportorial and editorial work. When Mr. McLagan went to the Terminal City it was quite natural that Mr. Templeman should find himself in the commanding place with respect to the newspaper of which he soon acquired full control.

From that date to the present, The Times, under Mr. Templeman's direction, has unswervingly upheld the policies of the Liberal party. Himself a firm believer in the principles of the Mackenzie-Blake-Cartwright school, it was characteristic that the passing years should strengthen rather than weaken his convictions. He immediately initiated the advocacy of the canons of the party to which he was so staunchly attached. Under his editorial guidance the work went on ceaselessly, and it was not long before his ability and perseverance began to achieve some success. His writing was not ornate, but his logic was forceful. There was no misunderstanding Mr. Templeman. What he had to say was couched in short sentences, in which were used few but good, wholesome Anglo-Saxon words. When he felt that there was occasion for criticism he hit from the shoulder, and when he believed that there was reason for commendation he was equally outspoken. In politics and in municipal affairs a fair, open fighter, he had many adversaries, but there were none who did not admire and respect him as an opponent with a sincere belief in the worthiness of his cause.

Appeals to Constituency

Chiefly through the efforts of Mr. Templeman, those early Victorians who shared his political opinions were in a position in 1891, on the occasion of the general elections, to contest the local seats. Mr. Templeman and Mr. William Marchant were the nominees of the organization. Their opponents were Hon. E. G. Prior and the late Thomas Earle. While the geeral sentiment of the West was too strongly against them to warrant even the faintest hope of success, they waged a plucky campaign. Again, in 1896, when Hon. E. G. Prior's entry to the Ministry created a local vacancy, and later in the same year, on the occasion of a general election, Mr. Templeman came before the electors as the exponent of the principles of the Liberal party. In the latter effort he was associated with Dr. G. L. Milne and against them were the then representatives, namely, Hon. E. G. Prior and the late Thomas Earle, who, once more, were endorsed.

A year after the accession of Sir Wilfrid Laurier to power Mr. Templeman was called to the Senate. This was in 1897, and he held his seat until February 25, 1902, when he was sworn into the privy council of the same administration. For four years he was without portfolio, but on February 6, 1906, he became Minister of Inland Revenue in succession to Hon. L. P. Brodeur, now Mr. Justice Brodeur, of the Supreme Court of Canada, who took the portfolio of Marine and Fisheries. Resigning he became a candidate in this constituency, a vacancy having been created through the retirement of Mr. George Riley, who later became a senator. He was elected by a majority of 696. On May 3, 1907, Mr. Templeman was selected as Canada's first Minister of Mines. Being defeated in 1908 the resignation of Mr. William Sloan allowed him to be put in nomination in Comox-Atlin, which riding returned him by acclamation. He again contested this constituency in the last general election, supporting the then Government's policy of reciprocity. He was one of the ministers to meet with defeat, and on October 6, 1911, he retired with Sir Wilfrid Laurier's administration, and has not since been in public life.

Obtained Results

Mr. Templeman was not prone to make much of his achievements. He allowed results to speak and his endeavors to obtain them never ceased. In public office he was a conscientious worker. When appointed to the head of a department he lost no time in mastering the details of the business passing through his hands in order that he might the better suggest legislation tending to the advancement of the interests of the country. While Minister of Inland Revenue several measures of prime importance were carried through Parliament largely through his recommendation and support. One provided for the inspection of foodstuffs, another introduced stringent regulations in connection with the trade in proprietary or patent medicines, and a third enforced an inspection of commercial feeding stuffs, an act which the farmers have found beneficial. He also was prominently identified with the passage of an act prohibiting the importation, the manufacture and the sale of opium in Canada. As there had been considerable traffic in this drug among the Orientals and some white victims in British Columbia, it was hailed as a much needed reform throughout the West.

Keen interest was taken by Mr. Templeman in the possibilities of the mineral resources of the Province. It was at his instance that the Dominion authorities of the time decided to take a more active part in the promotion of the industry. As a first step in that direction a Department of Mines was created, and Mr. Templeman, at the request of his colleagues, took over that portfolio together with that of Inland Revenue. With the Department of Mines was incorporated the Geological Survey over which the minister exercised a supervision. In this capacity his first work was to secure a bounty on the production of lead in British Columbia, a policy which is said to have stimulated that branch of mining materially. He advocated the same course being followed with respect to the iron and steel industry, believing that it would help the development of the resources of Vancouver Island particularly, as well as those of the Province. During this time a body of engineers was sent from Ottawa to investigate and report on the iron deposits of the Island and their findings form an instructive and a valuable advertisement of the wealth of this section of the Dominion. It was as a result of his advise that such men as Dr. A. P. Low and Mr. R. W. Brock, Deputy Minister of Mines, and head of the Geological Survey respectively, were given positions of responsibility in the civil service of the country.

Loyal to West

Always alive to the requirements of the district which he had adopted as his home Mr. Templeman was an active figure in the obtaining for the Pacific Northwest aids to navigation, which have since been so augmented as to make these waters safe from the maritime standpoint. When the dreadful disaster to the SS. Valencia opened the eyes of Canadians to the necessity for such improvements, Mr. Templeman drew Government attention to the needs. Lights, buoys and beacons were placed wherever experts recommended. These were followed by the introduction of a wireless system with stations at different points of vantage on the Island and the Mainland, and the securing of an appropriation for the construction of a wagon road along the coast of the Island. The latter work still is in progress, and the policy of adequate "aids," both in buoys, etc., and wireless stations, has been adopted and elaborated by the succeeding administration.

His position respecting the opening of the unsettled parts of Canada by railway construction was that, where such roads were necessary to enable the people to take up and cultivate the land, they should be subsidized by the Government. While he may have differed with others as to the immediate problem in hand his acquiescence in importance of finding a satisfactory solution was unquestioned. He is given credit with having had much to do with the Laurier Government's determination that the Grand Trunk Pacific should continue from Alberta to an ocean terminal on the Pacific, thus opening a large part of the fertile North to settlement.

By many Mr. Templeman had the misfortune to be misunderstood, his somewhat brusque manner leading some to form a wrong conclusion as to his temperament. Behind this was a heart which could never withstand an appeal for sympathy. Those who were close to him throughout his life in Victoria, and who are mourning his loss, know this best. His apparent gruffness was but skin deep, and back of it was a kindly nature and one that loved nothing better than straightforward dealing and rigid honesty. These latter were the two leading principles of his life, from which he never departed. Conversely there was nothing he despised more than hypocrisy. His was a character which attracts lasting friendship, and perhaps no higher tribute could be paid him. In his early days as a printer he met the late Mr. John Houston, who later was well known as a member of the Provincial Legislature, and Mr. David M. Carley, of The Ladysmith Chronicle, was associated with him on The Almonte Gazette. He was a member of the Oddfellows, the A. O. U. W., the Independent Order of Foresters, and the Knights of Pythias.

He is survived by a sister, Miss Marion Templeman; two nieces, Mrs. J. Charles McIntosh and Miss Josie McAdam, both residents of the city, and two nephews, Messrs. Robert and William Templeman, whose homes are in Lanark County, Ontario.

The funeral has been arranged to take place on Wednesday afternoon at 2:30 o'clock from the late residence.

Many Tributes

His Honor Lieut.-Governor Paterson said: "Grief over the death of the Hon. William Templeman will be universal from end to end of the Province. All must realize that British Columbia and Victoria have been deprived of the services of an earnest worker and faithful friend. Men of his type and high character are rare, and his loss will be long felt, not alone in this Province, but throughout the whole Dominion."

Hon. W. J. Bowser, Acting Premier, in speaking of his death, said: "In the passing of Mr. Templeman there is a distinct loss to the citizenship of the country. He was a fine type of the old school of self-made Canadians, strong, sturdy and self-reliant, and his high sense of honor, as revealed in his public career, as well as his private life, deservedly won for him the unstinted esteem of all with whom he came in contact."

Mr. H. C. Brewster, leader of the Liberal Party in British Columbia, said that Mr. Templeman was a distinct loss to the public life of the country. The Liberal Party had lost one of its best and staunchest supporters, and one whose works would long survive. Through a long political career he had earned a reputation for sterling honesty and probity, as well as single-minded devotion to the interests of the Province and the country. He concluded: "The Liberals of British Columbia will feel as keenly as I do the loss of Mr. Templeman. While, since the death of his wife, he cannot have had the same outlook on life as he had before, he might have had many years more to give counsel and assistance to it and to many who relied upon his sound sense and clear vision."

Referring to Hon. Mr. Templeman's death Mayor Stewart yesterday added his tribute to the memory of the dead statesman. He said that Mr. Templeman was a man of fixed and resolute character and that his work had left an indelible mark on the city's history. As the leader of one party in the city, he was more than a party man, being one who had the courage of his convictions and went into public life to do his duty with unflinching determination. The Mayor stated that he had known him for years and had seen him develop his business by strict adherence to the principles of integrity and unswerving fair dealing.

Council's Resolution

The death of Mr. Templeman was referred to in terms of sincere regret, and the sense of the loss the community has sustained was expressed in a resolution passed by the City Council last night. It follows:

"That inasmuch as this Council has learned, with profound regret, of the lamented death of the Honorable William Templeman, who has for so many years been a conspicuous figure in the life of the city, and who has also served the country for a period of years as a Minister of the Crown in this Dominion, the city clerk be, and he is hereby instructed, to indite a letter of condolence to the relatives and friends of the late honorable gentleman, expressing the Council's sympathy with them in their great bereavement and the sorrow felt by the Council at the loss of so distinguished and estimable a citizen."

"Mr. Templeman was a great friend of the shipping community," stated Capt. J. W. Troup, manager of the B. C. Coast Service of the C. P. R., "and personally I regret his death very, very much. While he was Minister I made several trips to Ottawa in connection with the lighthouse board and I found him most interested and helpful in securing aids to navigation in British Columbia. He was instrumental in securing the installation of wireless stations on this Coast, the motor lifeboats for the West Coast of Vancouver Island, and the construction of the West Coast trail."

One of Mr. Templeman's old political friends, Dr. G. L. Milne, added his voice in tribute to his memory. "He was a man of honor and probity," he said. "I am sorry to hear of his death. He was one of Victoria's citizens who carried her fame into the national counsels and whom no consideration could turn from the path he felt to be just and true."

Rev. J. G. Inkster, pastor of the First Presbyterian Church, of which Mr. and Mrs. Templeman were members, said on Sunday: "In the death of Mrs. Templeman four months ago this congregation lost one of its most loyal friends and now in the death of Hon. William Templeman we have lost one of our most generous supporters and our country has lost one of its noblest men. We, as a congregation, extend our deepest sympathy to the sorrowing relatives."

His inflexibe integrity was the characteristic upon which Mr. A. B. Fraser, an old political friend, dwelt. No political change and no dismissal was permitted by him without proof that it was in the best interests of the country. While not the suave politician, he was unfailingly faithful to his friends.

Angus Campbell & Co., Ltd.—"The Fashion Centre"—1008-1010 Government Street

$6.75 and $7.50 Underskirts

Tomorrow Wednesday $2.75

All of extra quality, warm, lined Satin Underskirts of good, heavy, rich satin; black, navies, brown, and emerald.
Tomorrow $2.75

Here's Another Big Underwear Special

FOR TODAY AND TOMORROW

Silk and Wool Drawers
Reg. $2.75 and $2.90, for only $1.75

Made of splendid quality, warm heavy silk and wool, imported garments. The vests sold out, leaving us with several dozen drawers. Women's and outsize sizes in both closed and open styles.
Regular $2.75 and $2.90, for $1.75

Ask about our special $1.00 Glove value

Campbell's'
1008-10 GOVERNMENT STREET—PHONE 181

For a correct Corset, get it at "Campbell's"

Bargains in Furniture Carpets, Linoleum and Bedding

See the splendid values we are offering in these lines. Newest designs and most moderate prices are outstanding features of our stock. We heartily welcome inspection and comparison, and assure you that our guarantee, "Goods as represented or money refunded," will protect you absolutely. Country orders packed and shipped free. Free city delivery of all orders. Ten per cent discount for spot cash [illegible] off regular prices.

Ask Us to Show You Victoria-Made Bedding and Upho[illegible] — Support Home Industries

Dining Chairs

Set of Diners, solid quarter-cut oak frames, with real Spanish leather seats. One arm and five small chairs. A good design and splendid value at the cash price of $23.40

Other sets in stock up to $50.00

Parlor Rocker

A neat mahogany finished Parlor Rocker, leather cobbler seat, splendid arms and back. Cash price $4.05

We have a large assortment of Rockers in popular finishes, with plain and upholstered seats. Rockers up from $1.60

Carpet Squares and Linoleum

See our great assortment of these lines, which include the newest and best designs in British-made goods. New stock now being shown at specially low prices.

SMITH & CHAMPION
"THE BETTER VALUE STORE"
1420 DOUGLAS ST. NEAR CITY HALL

ONLY $4.00

HERE is a smart new Shoe for women at an easy price. In patent, mett kid, and cravenette tops; also in gunmetal. With choice of medium or round toe.

The American Bootery
708 YATES STREET Next Irish Linen Stores
A. E. MATHESON, PROP.

INQUIRIES FROM CANADA

Many Erroneously Addressed to Lady Strathcona's Residence—Proper Addresses Are Made Known

LONDON, Nov. 16.—Long association of the name with Canadian affairs in London is causing Lady Strathcona to receive at her private addresse numerous inquiries by mail and cable from Canada.

Communications addressed in this way are subject to delay, as pointed out by her husband, Dr. Bliss Howard, because of Lady Strathcona's frequent absences from town.

All inquiries should be addressed to the High Commissioner at 17 Victoria Street for general affairs; to the Canadian Contingent Association, Westminster Palace Hotel, for charitable matters, and to the Pay Record Office, [illegible] Victoria Street, for inquiries concerning members of the Canadian force.

For Belgian Refugees

LONDON, Nov. 16.—The [illegible] Minister to the Netherlands, [illegible] to a dispatch to [illegible] Hague, has received [illegible] proximately $10,000) from the [illegible] Red Cross Fund for the [illegible] gian refugees in Holland.

YOUR SICK CHILD IS CONSTIPATED! LOOK AT TONGUE

If Cross, Feverish or Bilious Give "California Syrup of Figs."

No mater what ails your child, a gentle, thorough laxative should always be the first treatment given.

If your little one is out-of-sorts, half-sick, isn't resting, eating and acting naturally—look, Mother! see if tongue is coated. This is a sure sign that it's little stomach, liver and bowels are clogged with waste. When [illegible] irritable, feverish, stomach sour, [illegible] bad or has stomach-ache, [illegible] sore throat, full of cold, [illegible] spoonful of "California [illegible] and in a few hours all the [illegible] poison, undigested [illegible] gently moves out of the [illegible] without griping, and [illegible] playful child again.

[illegible]

The Daily Colonist.

Established 1858

The Colonist Printing & Publishing Company, Limited Liability
1211-1215 Broad Street, Victoria, B. C.

J. S. H. MATSON

Subscription Rates by Carrier:

Yearly	$6.00
Half-Yearly	3.00
Quarterly	1.50
Monthly	.50

Subscription Rates by Mail
To Canada, Great Britain, the United States and Mexico:

Yearly	$5.00
Half-Yearly	2.50

All subscription rates payable in advance. Mail subscribers are requested to make all remittances direct to The Daily Colonist. Subscribers in ordering change of address should be particular to give both new and old addresses.

Tuesday, November 17, 1914

THE LATE HON. W. TEMPLEMAN

It is with very deep regret that we record the death of Mr. William Templeman, at one time a Member of the Senate of Canada and afterwards representative of Victoria in the House of Commons and Minister of Inland Revenue in the Laurier administration. Mr. Templeman had resided in Victoria for some thirty years. Shortly after his arrival here he took over The Victoria Daily Times, which he owned and controlled until his death. He had his share of vicissitudes, but, taking his career as a whole, he was very successful. From a small and difficult beginning, he built up a valuable property and achieved a degree of political prominence which it is not given to many to attain. He was not a man to make many close personal friends, but those who knew him intimately esteemed him highly. His integrity was never challenged, even by those who were his staunchest political opponents. At one time he possessed much political power in this community, but he never sought to turn it to his personal advantage or employed it in a spirt of enmity to those who were not of his own party. Indeed, his loyalty to his friends was not infrequently to his personal disadvantage; he certainly did not misuse his position to the injury of his opponents individually. A practical printer, an experienced newspaper man and a writer of ability, he filled an honored place in Canadian journalism.

The many acts of kindness of which he has been the author are unknown to the general community, for the goodness of his heart kept his left hand in ignorance of what his right aid was doing. He straigtened out the troubles of others, and won gratitude by his unassuming solicitude for those who have found their paths in life strewn with hardships. Faithful to his friends, and always open and above board to his political opponents, his life was such that we do not believe there was one action in it which he himself regretted. And that is a testimony that few can bear at the moment when they hear the last summons.

To what extent the death of Mrs. Templeman, which took place only a few months ago, may have contributed to his own, no one can tell. He and she were very greatly attached to each other, and as their children all died in early infancy, the mutuality of their interests was exceptionally strong. When she passed away he seemed to loosen his grip on things, and, while the immediate cause of his death was a sudden and unexpected illness, possibly he had no very great desire to live. He had accomplished all that he could have expected in a journalistic and political way, and the ties that bound him to life were not many. We are sincerely sorry to record his death, and to his few surviving relatives we extend an expression of sympathy, which we know voices the sentiment of the entire community.

In illustration of how he was regarded by those associated with him in his daily work, we reprint the following from The Times:

"The loss of Mrs. Templeman last Summer was a cruel blow, and although, with characteristic stoicism, he maintained a brave front, those who knew him well were aware of the considerable extent to which deep sorrow had undermined his rugged constitution, opening the way to the complication of ailments which proved the immediate cause of his demise. A short time ago Mr. Templeman underwent an operation which weakened him further, but within the last month he noticeably regained some of his former vigor, and his friends began to look to his ultimate restoration to health. They were, therefore, unprepared for the sudden relapse and its fatal termination, which has plunged them in sorrow that cannot be expressed in words.

"This is especially true in regard to those of us who worked with him and under him. Behind a brusque manner William Templeman bore as kind a heart as ever beat in a human breast. Few but those close to him knew how deeply he was touched by the trials and sorrows of others and how ready he was to do what he could to relieve them. But in this respect, as in all others, he was almost sternly unostentatious. He held such sentiments as sacred and scorned marring them by advertisement or parade. He loved truth and honor better than he did his life. We can say in the fullest knowledge that in all his seventy years he never wittingly deceived anyone or permitted any considerations other than those of fair play and justice to influence his actions."

THE WAR

The news of yesterday was very unfavorable to the Germans. Their position in Belgium is rapidly becoming untenable. Folly, such as has characterised the conduct of the Kaiser ever since the beginning of the war may lead him to persist in pressing his attack upon the front of the Allies, but expert knowledge is not necessary to convince anyone that the advance on Calais and Boulogne has failed. Specifically we are told that the enemy has been driven across the Yser, that all his attacks have been repulsed, that a big force of Germans has been cut off near Dixmude by floods, and that we have made minor gains at several points. Heavy snow has fallen, and operations are being greatly impeded. Meanwhile, news is again given out that extensive plans for a new line of defence have been prepared by the enemy, and his retreat is by no means impossible.

In the Eastern field, the Russians continue to make progress. They are momentarily expected before Cracow, and one report has it that the Austrians will evacuate that city so as to save it from bombardment. It is said that the Russians will be willing to grant very favorable terms for the surrender of the city, because of the large percentage of Poles making up its population. Such a course would also appear desirable, as the occupation of Cracow would be very useful to Russia during the coming Winter. With Cracow and Lemberg in possession of his troops, the Czar would be fully justified in proclaiming Galicia a Russian province, if he chooses to follow the example of the Kaiser. We have already made some reference to Cracow, but readers may be glad to have their memory refreshed.

The city of Cracow is one of the greatest of Galician towns, formerly the capital of Poland, and more recently the capital of a small Polish republic situated at the junction of Austrian, Prussian and Russian territory. The city stands in a fertile plain on the left bank of the Vistula, where the stream of the Rudowa flows, nearly 200 miles northeast of Vienna, and at an altitude of 650 feet above the level of the sea. Cracow dates back to about 700, taking its name from the Polish Prince Krakus, and since that date it has been the scene of constant strife between all the nations of Eastern Europe; in fact, it is said that no other city in the world has suffered so many vicissitudes. As a consequence, there are many very interesting relics of the various periods of administration, among them being some forty churches, several of them having been built as long ago as the fourteenth century. An extensive line of detached forts surround the city, and a castle on a hill commands it. Promenades and parks now occupy the positions of the old walls that used to surround the town partly, and at the same time divide the old part from the comparatively new suburbs, seven in number. In the old town, probably the most remarkable edifice is the castle of the Polish kings, built on the massive rock of Wawel. This interesting structure, built in the fourteenth century, has recently been rebuilt to serve as a fort and a barracks. The University of Cracow also attracts great interest. It was founded by the great Kasimir and contains a library possessing over 140,000 volumes. Three large bridges cross the Vistula at Cracow, one of them uniting the railway system of Germany along the outskirts of the Carpathians with the lines about the lower Vistula. Three miles to the northward is a huge mound built to the honor of Kosciusco, which is now utilized as the site of a fort. Eight miles to the southeast of Cracow are the famous salt mines of Wieliczka.

It is stated that in East Prussia the Russians are following the example set by the Germans in Belgium, and are levying fines upon the towns they have captured. Their forces are now operating in the vicinity of Soldau and Neidenburg (the dispatches make the latter place Heidenburg). Both these towns are in Prussia and a little to the west of north of Warsaw. The invasion of East Prussia extends over a distance of more than 150 miles. A battle is said to be developing between Plock and the Wartha. This is in Poland, from which it appears that the statement that Russian territory was free from invaders was premature. The line between Plock and the Wartha may be called the German left. The enemy will doubtless be driven back upon the Prussian frontier here, and if so, he may endeavor to concentrate his forces in the vicinity of the important fortified town of Thorn. The German centre in Poland is between Kalisz and Wellun, and it is retiring. Any retirement here must be into Prussia. Further south the German right is concentrated at Czenstochhowa, which is a short distance east of the Prussian frontier. Operations here seem to be carried on to some extent within the Prussian province of Silesia. In Galicia the Austrians are putting up a pretty good fight, but are apparently being driven across the Carpathians into Hungary.

CANADIAN GOODS

Loyalty may be manifested in many ways, and a very useful way is in expending our money so that it will give employment to the people of our own country as far as we can do so. The longer the permanent payroll in any community the more stable is the prosperity of that community. While there are always fluctuations between certain limits, it is true, nevertheless, that the population of a country consumes per capita very nearly the same volume of commodities yearly, and hence it follows that the more these commodities are produced in the community the more steadily prosperous it will be. We have often pointed out that it is not the amount of money there is in a country that makes good times, but the amount of money kept in circulation. A thousand dollars spent by a community in purchasing commodities for immediate consumption in another community is so much money taken out of circulation in the purchasing community, whereas if it were expended in purchasing similar commodities at home it would remain in circulation. When we buy a locally-produced article, our money goes to pay the man who produced it; if he buys locally-produced articles he keeps in the community what we paid him, and in the process of time it will get back to us. Here is an actual occurrence, the names only being suppressed: A owed B; B owed C; C owed D, and D owed B. D having asked C to pay him—the amount was $5—they called upon B and C asked him for $5. At that moment A, who owed B $5, came in and paid it. B paid it to C; C paid it to D; D thereupon paid it to B, who paid it again to C, thus getting credit for $10 on account of his indebtedness to C. C thereupon lent the $5 to D, who went out and paid it to someone else. This transaction took less time than it takes to write the account of it; it consisted in passing a $5 gold piece several times across a table, except the final disposition of the money by D. In that time the gold piece had paid $5 that A owed B, $10 that B owed C, $5 that C owed D, and $5 that D owed B, in all $25, and within a few minutes later it had paid $5 which D owed a person not present, or $30 in all. This incident took place exactly as related, and it demonstrates in rather a striking way what money in circulation will do.

Money expended in a community for commodities produced in the community works exactly in this way. It passes from hand to hand, stimulating business, fostering industry, bringing comfort and happiness to all. There is very much more involved in the patronizing of home industries than the encouragement of some particular individual, who has had the pluck to invest his capital in a plant.

PRICES AT THE MARKET

There has been considerable discussion about the prices asked for produce at the public market. We do not intend to say anything that will look like an attempt to tell producers how much they should ask for what they have to sell. We assume that, like everybody else, they will ask what they think they can get, but there are a few points upon which some observations may be made. Some persons object to the market price being as high as that of the retail stores, and some producers think this means that they should sell as cheaply in the market as they would to the produce dealers. Surely there must be a just medium between the price the wholesaler gives the producers and the retailer asks from his customers. It is pointed out that the vendor in the market does not, as a rule, deliver what he sells; on the other hand, it is urged that the greater freshness of much of the produce sold in the market makes up for the inability to deliver it. Some of the producers think the town people are seeking to get goods for as little as possible; some of the town people think the producers are trying to get as high prices as possible. If this is the case, it is not very greatly different from the general attitude of humanity in commercial transactions.

But there is no real ground for antagonism between producers and purchasers, and to make the market a great permanent success, both must find conditions satisfactory. How this can be best accomplished, neither the industrial commissioner, the market committee, the vendor, the purchaser, nor yet The Colonist can undertake to say. The problem is one that must adjust itself, and, while this adjustment is going on, we suggest a little forbearance all round.

NEWSPAPER DAY

At the request of the Industrial and Development League, the daily papers of this city will devote Friday, which is to be called "Newspaper Day" to setting forth the advantages of Victoria from a residential point of view. The league hopes that the citizens will do what they can to see that copies of the papers are sent abroad in large numbers. Similar methods of publicity in other places have brought forth excellent results. The newspapers will, undoubtedly do their share to make the effort a success, but more depends upon the public generally than upon them. Orders for The Colonist issue of Friday may be left at the office or with the league at its office, in the Board of Trade Building, Bastion Street.

LAND SETTLEMENT

Railway construction in this Province has now reached the stage when the Government and legislature might very well direct attention to the problem of land settlement. The question is not free from difficulty, but it is one that must be solved at the earliest possible day and in the best possible manner. To have instituted any broad policy of that nature pending the provision of avenues of communication would have been to court failure. The making of new farms in a Province like ours is a serious task. Perhaps there is no part of Canada where agriculture intelligently carried on will produce better results than here, but it would be folly to remain blind to the fact that "it is the first step that costs," and that it costs more than many people are willing to expend unaided. It also seems to us that a policy of land settlement must follow from the railway policy. The railways must have business if they are to meet their obligations, and business can only come from the general development of the country, and in this farming must always play a very important part.

It is not our intention just now to suggest any concrete plan of action. Before doing so greater consideration must be given than we have yet been able to devote to it. Our object in writing is to bring the question before the public as well as before the Government. We know that the people of British Columbia want some such policy, and we are quite satisfied that the Government fully appreciates its necessity. Experience has taught us that the way to bring about a new and important departure of any kind is to write about it and make it a matter of discussion, not only in the press, but privately. It is wonderful what will come from the concentration of public attention on any subject. We ask that land settlement may have a place, in order that public opinion may at the earliest possible day crystallize in a measure that will meet acknowledged great difficulties of the case.

INDIAN LOYALTY

English papers just at hand contain extracts from correspondence between the Nizam of Hyderabad and the Viceroy of India. Hyderabad is what is called a native or feudatory state. It has an area of 82,698 square miles, and a population of nearly 14,000,000, largely Mohammedan. The Nizam, after saying that the whole resources of his state had been placed at the service of the Empire, and mentioning that one regiment of his troops had already been ordered to proceed on foreign service, said:

> But this is not enough. In 1887 my revered father offered to Her Imperial Majesty Queen Victoria the sum of 60 lakhs when danger merely threatened the borders of the Indian Empire. I should be untrue alike to the promptings of my own heart and to the traditions of my house if I offered less to His Imperial Majesty King George V., now that his whole dominions are united in this just and momentous war. As your Excellency is aware, the subject of my contribution on this occasion has been under my consideration for some time past, and I now desire to suggest for your Excellency's approval that it should take the following shape. Two regiments will be engaged in the war in which I have a special and personal interest, namely, my own 1st Imperial Service Lancers, and the 20th Deccan Horse, of which I have the honor to be colonel. My wish is to be permitted to defray the entire expenses of these two regiments from the date of their departure from Hyderabad to the day of their return to cantonments from the campaign. But in no case will my war contribution fall short of 60 lakhs, and I desire to place this sum at your Excellency's disposal forthwith. I trust that this proposal will meet with your Excellency's acceptance.

Roughly speaking, three rupees are equivalent to a dollar; a lakh of rupees is 100,000; therefore, 60 lakhs is approximately $2,000,000.

WORTH LOOKING INTO

We find in The Toronto News the following, which is a copy of a letter written by Col. J. Lyons Biggar, director of supplies and transport, to the Women's Patriotic League headquarters:

> In reply to your letter of November 3, I have to inform you that each man going overseas for duty is supplied free of charge with the following:
>
> Two shirts.
> Two undershirts.
> Two drawers.
> Three pairs socks.
> One sweater jacket.
> One needle and thread holdall.
> One pair gloves.
>
> And the men in the field are kept provisioned with these at all times when communication is possible. Of course, in addition to the above mentioned articles, each man is fully provided with boots, overcoat, serge clothing and Winter cap. Trusting that this is the information required by your association, I remain, yours truly.

In view of the very general desire to do everything possible to make the troops comfortable, and in order that effort may not be wasted, we make this letter public here so that those persons who have been taking the lead in benevolent movements of the kind mentioned may look into the matter fully before deciding upon any future line of action. There is plenty of scope at home for benevolence, and therefore to expend it in directions where it is not required would be unfortunate.

Somone has written two extra stanzas to "It's a Long Way to Tipperary," and we are told they were sung with great approval at a concert in Ottawa. What an Ottawa audience would like and what would strike the fancy of Mr. Atkins at the front might be two very different things.

Captain T. S. Kennedy, who speaks from personal knowledge, tells us that we were mistaken in saying that "Annie Laurie" was the favorite song in the trenches before Sebastopol. He says it was "Vilikins and His Dinah." We are obliged to him for the correction, which only proves that it is very little use expecting soldiers to sing "war songs" in war times.

THE ARMY OF THE DEAD

I dreamed that overhead
I saw in twilight grey
The Army of the Dead
Marching upon its way,
So still and passionless,
With faces so serene,
That scarcely could one guess
Such men in war had been.

No mark of hurt they bore,
Nor smoke, nor bloody stain;
Nor suffered any more
Famine, fatigue, or pain;
Nor any lust of hate
Now lingered in their eyes—
Who have fulfilled their fate,
Have lost all enmities.

A new and greater pride
So quenched the pride of race
That foes marched side by side
Who once fought face to face
That ghostly army's plan
Knows but one race, one rod—
All nations there are Man.
And the one King is God.

No longer on their ears
The bugle's summons falls:
Beyond these tangled spheres
The Archangel's trumpet calls;
And by that trumpet led
Far up the exalted sky
The Army of the Dead
Goes by, and still goes by——

Look upward, standing mute:
Salute!

—Barry Pain.

Let the Hoosier Lighten Your Christmas Work

Why not make yourself a Christmas gift of a brand new Hoosier? It will yield you 200 per cent profit right along. System in housekeeping means a saving of time, strength and energy. By keeping all necessary utensils at hand, a Hoosier cabinet saves miles of weary steps every day back and forth from kitchen to pantry and table. Compact, convenient, easily kept clean, affording space for such a number of utensils and supplies, the "Hoosier" is one of the best friends a busy housewife can have. Cash Prices **$40.00** and **$46.00**.

What to Give for Christmas

You'll find a satisfactory answer to this question waiting for you at "Weiler's." Even Santa Claus himself will find some wonderful surprises here. Our large and varied stock is most attractively displayed and contains appropriate gifts for every member of the family. Furniture makes an ideal gift, and will give pleasure and comfort for years to come. You'll find many choice gifts in our Silverware, China, Crockery, Carpet and Drapery departments. The value of an article consists not in the mere possession of it, but in the service it renders. Come in, and see our goods, and realize what a saving you can make by purchasing "Weiler" quality articles at our reasonable Cash Prices.

Money Goes Farther Than You Think When You Pay "Weiler's" Cash Prices

Our 25c Table

Is loaded with good things from our China and Glass departments. A glance at this assortment of pleasing gifts will convince you of their unusually reasonable price.

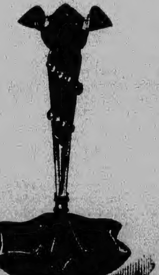

What 50c Will Buy

Fancy China Bonbon Dishes, Teapots, Brass and Fancy Glass Candlesticks, Chocolate and Coffee Pots, Hand Painted Cake Plates, Fancy Rail Plates, Pressed Glass Salad Bowls, etc.

Our 75c Table

Offers many rare bargains in choice Glassware, China Fruit, Nut and Salad Bowls, Cake Plates, Creams and Sugars, Seven-Piece China Berry Sets, Small Cruets, Epergnes, etc.

You'll find unusually attractive bargains on our **$1.00, $1.50,** and **$2.00** Tables

Rest for the Weary Head

Comfortable Pillows, well filled with absolutely clean and properly cured feathers, and covered in pretty ticking. You can depend on their being sweet and wholesome.

CASH PRICES

Leader, each	**90c**	**Beauty,** each	**$2.70**
Champion, each	**$1.35**	**Matchless,** each	**$3.15**
Premium, each	**$1.80**	**Veribest,** each	**$3.38**
Nuf Sed, each	**$2.25**	**De Luxe,** each	**$4.50**

Victoria's Popular Home Furnishers

WEILER BROS LIMITED

If You Begin Right

By purchasing the children's Shoes of us we will guarantee they will never have foot troubles.

Jas. Maynard
649 Yates Street

For Exchange (Winnipeg)

We have for exchange a desirable solid brick 10-roomed residence, on large lot, in most select district of Winnipeg.

Also 100 feet of vacant property in one of the best districts, one block from Wellington Crescent, Winnipeg.

Owner will exchange for property in Victoria up to $35,000; Winnipeg values, $50,000; mortgage, $15,000.

Tracksell, Douglas & Co.
Members Victoria Real Estate Exchange
ALL KINDS OF INSURANCE WRITTEN
722 Yates Street Phones 4176 and 4177

Wellington $6.50 COAL
Per ton, for Cash Only

HALL & WALKER
1232 Government St. Phone 83

Look Who's Here!

Eastern Outfitting Co.
Where
Your Credit Is Good
for
MEN'S AND WOMEN'S CLOTHING—Raincoats, Topcoats, Suits for Men and Women on the
Easy Payment Plan

LITTLE DOWN—LITTLE EACH WEEK

1309 Douglas Street, Victoria, B.C.

FURNITURE

The very minute you enter our store and see our prices you feel satisfied you have found the place where you can do the best. We are located out of the high rental district, carrying an immense stock of high-grade goods.

WE SELL EVERYTHING FOR THE HOME

YOUR CREDIT IS GOOD FOR

FURNITURE
CARPETS
BEDS
BEDDING
BLINDS
LINOLEUM
DRAPERY

WE GIVE
10% Discount
For Spot Cash, Which Makes Our Prices the Lowest in the City

STOVES
RANGES
CROCKERY
CUTLERY
KITCHEN UTENSILS
HEATERS

You Can Get All at One Store—Have One Delivery—and One Account

THE STANDARD FURNITURE CO.
Best Workmen Work Guaranteed
731-3 Pandora Avenue. Note the Address. Just Above Douglas

BLACK KNIGHT

NO DUST NO RUST

STOVE POLISH 10¢

FOR A KITCHEN CHEERY AND BRIGHT

THE F. F. DALLEY CO. LIMITED.
HAMILTON, CAN. BUFFALO, N.Y.

Youthful Burglars

WINNIPEG, Nov. 16.—Three youthful burglars were captured in the act of robbing a second-hand store owned by Nathan Greenstein, at 305 Logan Avenue. Each had on his person a loaded revolver, which were identified by the police as being among those taken from William J. Mason's gun shop, 57 Arthur Street, on Wednesday night. When taken to the station, the lads admitted that they had committed the latter burglary. The oldest boy is only 15 years old, one is 14 and the youngest one is only 13.

Escaped From Tsing Tau

PEKING, 16.—A German aeroplane escaped from Tsing Tau, the German fortified position in Kiau Chau, now in possession of the Japanese, before the Germans surrendered it. The aviator succeeded in landing safely, but where he and his machine are at the present time is not known at Peking. The German legation has received a telegram from this aviator which confirms previous reports that the German losses at Tsing Tau were small.

Bricks made of peat are being successfully used in Sweden for small buildings.

NEW CEMETERY NOT IMMEDIATELY NEEDED

After Securing Offers and Investigating Sites Council Finds Present Burial Ground Will Meet Requirements.

After spending some months investigating properties which owners had offered following the announcement that the City intended to secure a site for a new cemetery, and making a report to the council setting forth the merits of the various properties offered, the cemetry committee has reached the conclusion that there is no immediate necessity for additional cemetery accommodation.

Alderman Sargent, chairman of the Committee, so informed the City Council last evening and quoted figures to indicate that the present Ross Bay Cemetery is still capable of serving all possible requirements for a period of two or three years. The alderman's explanation came as a surprise to the members of the council who had been under the impression that a new site was immediately required and Alderman Okell's abrupt remark that the committee should have found out how necessary was a new site before owners were asked to offer their properties, seemed to express the opinion of others of the board.

Alderman Sargent referring to two new offers of land, stated that he believed the prices quoted for some sites were quite reasonable but in view of the opinion of some of the board that a site may be secured later at a lower figure, and also in view of information concerning the capabilities of the present cemetery, he thought the question could be tabled and those owners who have made offers be informed that the city has no intention of at present acquiring a site. He stated that by reason of certain improvements at Ross Bay Cemetery this year a larger area is available than the council was led to expect at the first of the year. There were then approximately 1,100 plots, and since that time accommodation for about 265 more has been secured. In 1913 there were 305 plots sold and so for this year about 136. Accordingly the remaining lots appeared sufficient to last for some few years.

Alderman McNeill and Mayor Stewart pointed out that while a new cemetery may not be necessary it will take a year or two to put a new site into proper condition and accordingly it will be but a short time before the acquisition of a site must be taken up again.

In the meantime the council decided to proceed no further but to file the offers already received for future reference.

Alien Made Goods

Relative to the recent complaint of the Victoria Retail Merchants' Association that the City had purchased goods from the United States instead of buying them in Victoria, the City Purchasing Agent submitted a report to the effect that a number of uniform shirts for the fire department were purchased in Seattle at $12 per dozen, but only after the only firm in Victoria which could manufacture them had been requested to submit a bid and failed to do so, and had stated that in order to make the goods of the quality equal to the sample it would be necessary to secure cloth from United States mills. The local firm promised to secure quotations from those mills but had never done so.

A communication from Dr. Lewis Hall urging the City to object to the proposed move on the part of the E. & N. Railway Company to close the company's bridge at the foot of Johnson street to traffic between 10 p. m. and 6 a. m. was filed. The council is already taking this matter up with the company.

Twelve bids for 100 cords of wood for fuel for the pumping station were opened. Prices ranged from $4.00 to $5.00 per cord. The contract will be let to the lowest bidder who complied with the specifications.

"MADE IN VICTORIA

Commissioner Cuthbert Tells Household League Reasons for Campaign

In an interesting speech delivered before a general meeting of the Household League yesterday afternoon Industrial Commissioner Cuthbert explained the manifold reasons for patronizing "Made in Victoria" products. It was not so much a question of benefiting local manufacturers for their own sakes as enabling them, by a more liberal patronage to employ all the available labor of the city. At the present time many manufacturers of the district were forced to run on a greatly reduced staff, and some were now only employing one girl or man where they had previously employed four. The amount of money tied up in manufacturing plants in the locality was close on $12,000,000, and adequate patronage from the public would enable these industries to run full time and give employment to many thousands of people. The "Made in Victoria" fair had surprised many people, but there only the outside of the packets could be seen. It was now intended to give demonstrations of these products in all the city stores to enable purchasers to sample the contents of the packets. Retailers however could not afford to stock local goods unless the public would buy them, and the first step must come from the purchaser, who would need patience and perseverance before the matter was adjusted. When once this public support was given and the patriotic habit formed a tide of progress and prosperity would result that would be felt in every department of city life.

After a vote of thanks had been passed to Mr. Cuthbert for his address a general discussion followed in which Mrs. Herbert Kent, president of the League, explained that the reason local products were sometimes more expensive than others was that, owing to the small demand, they could only be stocked by the retailer in small quantities.

The question of prices at the public market came up for discussion, it being pointed out that the producers selling there could not expect the same prices charged in the city stores where employment was given to a number of salesmen, clerks, vanmen, etc., and heavy rents and rates were paid into the city.

Boy Scouts—A meeting will be held in the schoolhouse on Foul Bay Road this evening at 8 o'clock in connection with St. Mary's Church to form a troop of Boy Scouts for Oak Bay. The district commissioner will be present.

ATTACKS SHOW LESSENED VIGOR

Continued from Page Two

point forced back, but the ground lost was regained after a few minutes.

"About 4 p.m. the Germans appeared to be massing opposite our line southeast of Ypres, and the pressure was for a time severe, though the attack was not driven home.

"Slightly further to the south the fighting continued with unabated fury, and resulted in gains to the Allies. About 400 of the enemy advanced from the wood against the French. Half of them, with the most reckless bravery, came on to close quarters, and were all killed. A tremendous cannonade was maintained by both sides in this direction. The Allies poured a hail of shells along the line facing them held by the Germans, and the latter from behind some high ground on the valley to the east of it in our possession.

"Three machine guns were captured by us during the day. On the centre there was a recrudescence of activity on the enemy's part.

"During the previous night some six battalions of Saxons had succeeded in capturing some of our trenches, only to be driven out by a counter attack, which resulted in one officer and a number of men being taken prisoners.

"The Germans, however, refused to accept defeat, and, returning to the charge, again occupied some of the trenches and penetrated into the wood. They were again counter-attacked and cleared out of the wood, but continued to press our lines, also seizing some houses which commanded them.

Very Young Prisoners

"Further south the enemy again behaved with great bravery, sapping up to within a short distance of our trenches. Some of the prisoners captured on this day were very young. They stated that their corps had lately been brought up to strength with new recruits, who had received only a few weeks' training.

"Throughout the recent fighting, Sunday has proved a day of activity, and November 8 was no exception to the rule. On the left the morning passed quietly so far as the British were concerned. To the southeast of Ypres the French continued to give us considerable support, and pressed forward. At 2:30 p.m., the daily attack on our line was made, this time in force to the north of the Menin-Ypres high road, and again the enemy succeeded temporarily in piercing our front. They were driven back, however, and all the ground lost by us was regained before dark. After this repulse, 107 Germans were lying dead in front of one battalion, the total German force engaged being estimated at 2,000.

Heavy Losses for Enemy

"These strong attacks were accompanied or preceded by attempts to press at other points, which were usually attended with heavy loss. An instance of the cost to the enemy of these subsidiary operations occurred on this day, when one of our battalions killed 47 Germans, this number being actually counted in front of our trenches, and captured 51. It is colculated that on Sunday their casualties in killed and wounded in front of one small section of our line were about 1,200.

"Ypres itself was again subjected to heavy shelling, and some damage was done to the town.

"In front of our right centre the enemy fell back slightly, while further south, to the North of the Lye, he continued to occupy the trenches and houses he had secured, but was unable to reinforce this point, and so consolidate his position, for the ground was swept by the fire of our guns and enfiladed from our trenches.

"To the south of Lys the German attacks were renewed without success on the night of 7-8, and on our right also another effort was met with the same fate.

Vengeance Taken on Ypres

"Monday, the 9th, was a comparatively quiet day. On our left the pounding was less in this direction. The Germans for the time being desisted from making attacks in force, and confined their efforts to minor assaults and the wanton destruction of Ypres, which with Louvain and Rheims is apparently to be included among the monuments to German culture.

"During the fighting of the 6th, 8th and 10th, 110 prisoners and six machine guns were captured by us in this quarter. Slightly to the south the French made some progress, while on our centre the situation remained much the same as it had been. The houses and trenches gained by the enemy remained in their hands during the day, but measures were taken to overcome their resistance, and at nightfall part of the ground was retaken by us.

"On our right during the night of November 8-9 a German trench was captured, but otherwise the situation did not change. Night attacks have been regular occurrences at different points, and are made apparently more with a view to annoying our troops and preventing them from sleeping than any other object. Sometimes, of course, the advance has been of a more serious nature, and has been carried out by large bodies.

"In such cases the Germans have, so far, invariably lost heavily, and even if they have succeeded in gaining our first line of trenches they have almost always been driven out again. The demonstrations would appear to be proportionately more costly and even more useless than the heavier attacks.

Costly Tactics

"Similar tactics were a feature of the fighting on the Aisne, and to judge by the diaries we have obtained from German sources their futility is fully appreciated by the men. They are usually made from trenches in the rear of the front line, the latter being only lightly held. The front lines of both sides are now at many points so close that our men amuse themselves by listening to what goes on in the enemy's trenches.

"The Germans frequently cheer themselves up with music or singing, while on one occasion the usual course was varied by a quarrel which culminated in a free fight.

"On the whole there is evidence to show that the Germans are beginning to be affected by their losses. From prisoners it is gathered that the young men of the new companies cannot withstand the fatigues and privations of campaigning, and that the middle-aged men lack ardor. From the same source also it is learned that the recruits who have not previously served have only received some eight or nine weeks' training instead of the twelve weeks' course prescribed for them, that they have had practically no instruction in musketry and that they have not practiced entrenching.

"On the other hand, too much can be made of these sidelights on the present condition of the enemy. They still are fighting with a stubbornness and recklessness, which, whatever its utility, is remarkable when exhibited by forces of which a large proportion is comparatively untrained men.

"The following two incidents will serve to illustrate their courage. During the fighting near Ypres, a force consisting of about one company of infantry advancing against us was enfiladed by one of our machine guns, with the result that they were all killed, except six men who crawled away wounded. The corpses lay in a regular row.

"After nightfall another company, nothing daunted, advanced and dug themselves in, on the line upon which the bodies of their comrades were lying.

"Again, on the fourth of November, some of the enemy's cavalry at dusk charged a position held by the French. some horses were killed, but those riders who were not hit continued to charge on foot, the last survivor being slain on the very parapet of the trench.

Product of War Machine

"Whatever deterioration there may be in the material now being drafted into the ranks of the enemy, it must be admitted that the Prussian war machaine, acting on a nation previously inured to the sternest discipline, has obtained the most remarkable results. The Germans have, up to the present time, been able to make good their losses, to continue to deliver repeated blows with fresh men, when requested and where requested, and to concentrate large forces in different directions.

"It is true that a considerable proportion of the masses recently thrown into the field against the British has consisted of hastily trained and immature men, but the greatest fact remains that these ill-assorted levies have not hesitated to advance against highly trained troops. In spite of lack of officers, in spite of inexperience, boys of 16 and 17 have faced our guns, have marched steadily up to the muzzles of our rifles and have met death in droves without flinching.

"Such is the effect of a century of national discipline. That the men subjected to it are the victims of an autocratic military caste does not alter the fact. They have accomplished that system as necessary to the attainment of national ideals.

"However discordant are the elements which make up the German Empire, by force of the Prussian war machine they have one and all been welded together to fight for national existence, and by their action it is evident that for them 'Deutschland Uber Alles' is no empty cry."

Many Noteworthy Value Happenings at This Store Today (Read Every Item)

Regular $35.00 Tailored Suits Selling Today at $25.00

You will have to see these to appreciate the wonderful values that they represent. Colors are black, navy, light and dark grey. Made from a pure wool 12-oz. serge. Coats are lined with grey satin of superior quality and are medium length. The best possible tailoring throughout. Regular $35.00. Selling today at **$25.00**

At $17.95 These New Fall Coats Are "Extra Value"

Styles that sold up to $35.00, in the best quality of materials and such styles as Balmacaan and Colonial. Made with the new roll shape and convertible collars and deep cuffs. See these on display today, floor three.

$1.50 Is All for These Stylish Waists

The materials are crepe, cotton voile, in plain and cross-bar effects, mostly long sleeve models, and finished with the new roll collar effects of organdie, neatly trimmed with laces and insertions. All sizes in the lot. Values up to $3.95 going today at **$1.50**

EXTRA SPECIAL

Net Camisoles, daintily trimmed with ribbon at **$1.50**

Savings, Again, in the Millinery Salon

"Popular styles at a popular price" will be the slogan in the Millinery Salon today. We have just received fifty extremely smart shapes in black, navy, bottle green and brown in felts and velours. These we handed to our expert designers, who have trimmed them in the most artistic manner with flowers, feathers, ribbons and mounts. In most cases the shapes alone are worth the price of the finished Hat, and in the ordinary course of events would sell up to $12.50. Today out they go on the sale tables at .... **Today $3.75**

Madeira Linens Make Acceptable Xmas Gifts

All Hand Embroidered—See Our Superb Display

Handkerchief Cases at $1.00, $1.25 and $1.50.

Glove Cases at $1.00, $1.25 and $1.50.

Centre Pieces at 50c to $10.

Table Cloths at $8.50 to $17.50.

Buffet Scarfs at $8.50 to $12.50

Make your selection now while the assortment is large.

New Pique and Organdie Vestees, "Just Arrived," Are Marked Special at $1.00 Each

The present styles of Dresses and Waists demand an accessory of this kind in order to change the low-neck styles into a semi-high neck effect, which gives that smart touch so much desired by good dressers. See this showing today at $1.00. They are wonderful value.

Ask to See the New "Military Flare" Collar Support at 15c Each

Buy a Regular $2.50 Umbrella Today at $1.75

You can make your selection from 100 different handles in boxwood, neatly trimmed with gold and silver effects. The tops are made of fine quality piece-dyed taffeta cloth, mounted on a strong frame and steel rod. At the regular price, $2.50, they are extra good value. On sale they go today at **$1.75**

Perrin's "Olga" French Kid Gloves at $1.50 a Pair

Here is a Glove of fine quality French kid at a popular price that will make an ideal Christmas gift; both sensible and practical. Shades are white, black, tan, brown, grey and champagne; two domes. All sizes, 5¾ to 7½, at .. **$1.50**

Phone 1404

FINCH & FINCH
717—Yates Street—719

We Issue Glove Bonds

LETTERS TO THE EDITOR

Prices in the Market

Sir,—Last week each stallholder received a letter from the commissioner saying many complaints were made that prices asked were equal to those obtained in the stores. He says "we have no expense of delivery or help." We don't grow our produce in the city and it takes most of Thursday to prepare our load for Friday, and market day is a long and hard one for the stallholder. . . .

The commissioner states in his letter "a large amount of money has been spent in publicity, the public have been worked up to a pitch of enthusiasm on patriotic grounds, and a great many people are complaining that the stallholders are taking advantage of these facts and are getting more than their legitimate right to sell for."

As regards the rent, the building is certainly a great improvement to the outside grounds, and the stalls are all that is desired, but there has been a complaint among the stallholders [illegible] day because they [illegible] present stalls for the [illegible] grounds that if they [illegible] produce they are [illegible] lowing week. We [illegible] matter will be [illegible]

Of [illegible] market [illegible] more [illegible] the [illegible]

Armored Motor Cars

Many of the armored cars at the front are equipped with

Goodrich Tires

Built to stand hard wear everywhere

SOLE AGENTS **H. BAINES** FREE AIR
Corner Yates and Wharf Streets Phone 1577

FOOD SOURING IN STOMACH CAUSES INDIGESTION, GAS

Pape's Diapepsin" Ends all Stomach Distress in Five Minutes.

Wonder what upset your stomach—which portion of the food did the damage—do you? Well, don't bother. If your stomach is in a revolt; if sour, gassy and upset, and what you just ate has fermented into stubborn lumps; head dizzy and aches; belch gases and acids and eructate undigested food; breath foul, tongue coated—just take a little Pape's Diapepsin and in five minutes you wonder what became of the indigestion and distress.

Millions of men and women today know that it is needless to have a bad stomach. A little Diapepsin occasionally keeps this delicate organ regulated and they eat their favorite foods without fear.

If your stomach doesn't take care of your liberal limit without rebellion; if your food is a damage instead of a help, remember the quickest, surest, most harmless relief is Pape's Diapepsin, which costs only fifty cents for a large case at drug stores. It's truly wonderful—it digests food and sets things straight, so gently and easily that it is really astonishing. Please, for your sake, don't go on and on with a weak, disordered stomach; it's so unnecessary.

Tell your Shoeman you want

CAT'S PAW CUSHION RUBBER HEELS

Don't ask for just Rubber Heels—ask for "CAT'S PAW" Cushion Rubber Heels.

Have "CAT'S PAW" put on your [illegible] boots—and you [illegible]

[illegible]

SCURRAH'S — SCURRAH'S

Special in Silk Dresses Priced at Only $13.50

This is an unusual offer, and one that will appeal to those who want a smart, up-to-the-minute Gown of good quality, but priced very moderately. These Gowns are really handsome, and the value in them is remarkable.

Two Gowns are selected for description below, but these are merely representative of the line, which comprises messalines, taffetas, crepes and bengalines in shades of tan, golden brown, shot green, black and white, black and dreadnought grey. Regular values to $35.00.

One Gown is a flowered bengaline with double overskirt lace bodice and wide girdle of purple satin. Regular $35.00, for $13.50

Another is of charmeuse satin in black, trimmed with purple and lace frilling; black girdle, three-quarter sleeves trimmed with lace. Regular $25.00, for $13.50

ALL HATS AT HALF PRICE THIS WEEK

Scurrah's— FORMERLY CALLED DYNES & EDDINGTON

Correct Hats & Garments for Women

728 YATES ST. PHONE 3983

VICTORIA'S PURE FOOD MARKET

Bon Bons

Just unpacked, a splendid shipment of these, representing a truly magnificent variety.

Prices From $5 to 25c

SEE OUR SPECIAL DISPLAY OF THESE

Christmas Stockings

Christmas Stockings, too, have come, and there'll be many delighted little hearts who'll get them this Xmas.

H. O. Kirkham & Co., Ltd.

VICTORIA'S PURE FOOD MARKET

"Reception" Chocolates none better

741-743-745 FORT STREET
PHONES:
Grocery, 178 and 179
Butcher, 2678; Liquor, 2677

"Reception" Tea and Coffee none better

A HAPPY HOME

A customer 'phoned us the other day for a repeat order of our famous WELLINGTON COAL, and at the same time informed us that it gave his family the greatest comfort for the least possible trouble.

Why Not Make Your Family Happy by Buying Your Coal From Us?

OUR MOTTO—FULL MEASURE

MACKAY AND GILLESPIE, LIMITED

Distributors of Canadian Collieries (Dunsmuir), Ltd., Mines

Phone 149 Office, 738 Fort Street

We Tell the Truth—

When we say that our ladies' and gents' Suits at **$17.50** are the best at or anywhere near the price.

Charlie Bo

Corner Johnson and Douglas Sts.

Telephone 3452

Fathers, sons, fiances, brothers, get the "Homade" habit. Come in on your way home and make a selection of Stevenson's "Homade" Chocolates and Candies. Call in at any one of our stores. There is one nearby.

Stevenson's "Homade" Chocolates and Candies

Head Store, 1007 Cook Street. Branches: 1111 Douglas Street, 1800 Fort Street, 1118 Government Street, 725 Yates Street.

Photos

Enlargements, Etc.

Now is the time for BABY'S PICTURE Before Winter's dark days

ARISTO STUDIO

ART PORTRAITURE

1226 Douglas Street, Victoria, B. C.
Corner Johnson Phone 4428

USE WISS SCISSORS

Scientifically made. They are sharp and stay sharp. They cut clean and are nice to handle.

30c to $1.25

R. A. Brown & Co.

1302 Douglas Street

Phone 3712

Dozen Steps Free Value.

Victoria's

RICHEST ASSET
GREATEST PROBLEM
STERNEST PERIL,
MIGHTIEST FORCE,
COSTLIEST OFFENDER,
STRONGEST DEFENDER,
And
HIGHEST HOPE
Is Her
BOYHOOD AND MANHOOD

Help The

Y. M. C. A.

THIS WEEK

The Cough That Wouldn't

Stop found its match in Hall's Pulmonic Cough Cure. Try it on yours. Only 50c

Hall's Central Drug Store

702 Yates St.

PHONE 201

CITY NEWS IN BRIEF

Convicted of Fighting—Charged with creating a disturbance on Yates Street by fighting Gus Harris and Robert Rapkis were before the police magistrate yesterday. They were convicted and fined $6 each.

Dismissed the Charge—After hearing the evidence against Anthony Anderson, who was charged with inducing R. N. Ferguson to make a note for $5.50 by false pretences, Magistrate Jay dismissed the defendant yesterday morning.

Sunday School Commission—The Church of England in Victoria and district has arranged to form a local branch of the Sunday School Commission of the Church in Canada, and will hold a meeting for organization in the near future.

Development Work—The regular monthly meeting of the executive of the Victoria and Island Development Association will be held this afternoon at 4 o'clock, when reports on the work done during the past month will be considered.

Patriotic Revue Proceeds—All those ladies and gentlemen who undertook to sell tickets for the Patriotic Revue held last week in the Royal Victoria Theatre are requested to make their returns as early as possible to the secretary, Mr. S. G. Clark, care Swinerton & Musgrave, 640 Fort Street.

B. C. Papers for Troops—The secretary of the Provincial Department of Agriculture reports that the newspapers of the Province have made a ready and generous response to the suggestion sent out to all of them that they should send files of their publications to the camp at Salisbury Plain. Many of them were already sending several copies daily to the camp before receiving the circular.

Unemployment Problem — Another meeting of the unemployed will be held this evening at the Variety Theatre at 8 o'clock, when the committee will submit a report on the outcome of the recent conferences held with representatives of the Government and City Council. The committee will report that it has done everything in its power to induce the authorities to supply work, and future steps to be taken will be open for discussion.

Will Not Change Name—The recent request of some owners on Begbie Street that the thoroughfare be called by its first designation, North Pandora Avenue, will not be granted by the City Council, which last night approved of the recommendation of a committee appointed to deal with the matter that the name Begbie be retained. Third Avenue will be changed to Haultain Street, as it is a continuation of the latter thoroughfare.

"Newspaper Day"—Arrangements for "Newspaper Day," to be held next Friday, are practically completed and full details will probably be announced today. The various committees which have in hand the details have been doing good work among the various business organizations of the city and it is believed that as a result of the movement the publicity which Victoria will receive through the widespread distribution of the copies of the daily papers issued on that date will prove most effective.

Conferred With Minister—Accompanied by Dr. G. L. Milne, Dominion immigration agent at this port, Mr. E. Blake Robertson, assistant superintendent of immigration, yesterday conferred with the Hon. W. J. Bowser, Attorney-General, in respect to the position of the Province in regard to the matters coming within the scope of his jurisdiction. Pending the return of the Premier, Sir Richard McBride, no recommendations will be made by Mr. Bowser relative to changes in the immigration laws.

To the Memory of Lord Roberts—Touching reference was made by the Dean of Columbia in the course of his sermon on Sunday to the tragically sudden and unexpected death of Lord Roberts, the world renowned soldier and former commander-in-chief of the British army. As soon as the date of the funeral is authentically known arrangements will be made for a memorial service in Christ Church Cathedral. Morning and evening services closed with impressive rendering of Chopin's Funeral March, and the Dead March in Saul.

New Paving Works — On the recommendation of the paving committee, the City Council last night determined to add to the list of streets, the paving of which next year will be recommended to the 1915 Council, Chestnut Street, between Fort Street and Begbie Street, and to instruct the city engineer to prepare the necessary forms of petition for the paving of Rupert and Collinson Streets. None of such work will be done this year, but the preliminaries will be completed so that should the owners affected approve of the scheme no delay need take place next year in the progress of the work.

Popular Concert—A large audience including a number of the officers and men of the 88th Fusiliers, attended on Sunday evening in Pantages Theatre to hear the excellent concert given by the band of the 88th Regiment. Considerable appreciation was evidenced for the selections given, among the most popular being one from Verdi's "Rigoletto," and Rossini's overture to Tancred. Some very successful vocal solos were contributed by Mr. W. G. Quirk, and Mr. Willie Balagno gave a masterly rendering of a concerto by Wieniawski. Mr. Charles Balagno was an effective accompanist, and Bandmaster R. G. Rowlands conducted the programme with his usual success.

Financial Statement—The city's bank statement at the end of October showed credit balances in favor of the city to the amount of $852,767. The total credit balances were $2,202,547, chief items of which were: General purpose sinking funds, $753,081; local improvement sinking fund, $600,272; school purposes loan funds, $89,000; Sooke Lake loan, $117,560; sewer loan, $209,000; local improvement construction accounts, $287,000; police headquarters loan, $70,714; water works loans, $79,000; debit balances totalled $1,349,779, made up of local improvement advances, $832,362; annual loan by-law notes, $475,000; general revenue account, $42,417.

Lumber to Australia—Hon. Dr. Young, Provincial Secretary, yesterday received a letter from Mr. D. H. Ross, Canadian Trade Commissioner at Melbourne, explanatory of the situation in Australia relative to the market for British Columbia lumber. Mr. Ross says that shortly after the outbreak of the war it was deemed advisable to postpone, until further notice, the project for the erection of public buildings at Canberra, the capital of the Commonwealth, and that it had never been contemplated that in importing lumber for such buildings there would be any discrimination against Canada. In this and all other matters affecting importations from Canada, every effort is being exerted by the trade commissioner to insure that justice is done the exporters from this country.

Unemployed Problem—Mr. H. T. Gilmore, special agent of the Dominion Government for the study of the unemployed problem arising from the war, who has just completed a tour of the country west of Winnipeg, spent yesterday in the city and conferred with the Hon. W. J. Bowser, Acting Premier. As a result of representations made to him by Mr. Bowser, it is probable that the matter of relieving distress amongst alien enemies resident in Canada will be taken up by the Ottawa Government as a Federal issue, and the necessary legislation passed to meet the case. Mr. Bowser takes the position that as the disability under which citizens of countries at war with Britain domiciled in the Dominion labor is due to the position of Canada as a part of the Empire, it is a Federal duty to provide for the maintenance of such people who may be in indigent circumstances.

Come to Understanding—As a result of a conversation between the Reeve and Councillors of the Saanich Municipality and Mr. E. H. Cottrell, the latter has decided to withdraw his application for a writ to quash the recently passed pavement and waterworks bylaws. The Council has explained that it is the intention to ask for legislation at the next session of the Legislature which will remove Mr. Cotterill's objection with respect to the assessment. The matter already is in the hands of a solicitor, who has been instructed to put the municipality's requests in the form of a private bill. Mr. Cotterill is reserving the right to criticize the policy of the by-laws on the platform, but no steps will be taken in the courts meanwhile. This obstacle removed it will be possible for the Council to authorize the printing of debentures under the two measures named.

Patriotic Aid Fund—Mr. R. H. Swinerton, honorary secretary-treasurer of the Victoria Patriotic Aid Society, yesterday reported the receipt of a cheque for $10, the donor being Mr. C. H. Arundel, of London, Eng., a former resident of Victoria. Mr. W. L. Thompson, coxswain of the life-saving station at Ucluelet, handed in the sum of $17.50, being a day's pay from six of the crew for the month of October. Mr. R. F. Tolmie, chairman of the sub-committee of the fund, handed in a cheque for $1,750.93, this representing October contributions received by the Provincial Government employees' sub-committee. An explanatory note from Mr. Tolmie stated that with the exception of the Government agency officials subscribing through this sub-committee, it was understood that Government employees, non resident in Victoria, were subscribing through their local branches of the society.

Means Small Saving—While the police commissioners have approved of the recommendation made by the City Council to the effect that the automatic salary increases for the members of the force should be postponed, the saving to be thus effected for the balance of this year will be a very small one. The increases have ruled for the first three years' service and in a majority of the cases the maximum has already been reached. In October some members of the force, who had completed their first or second years, were given their increases of $5 per month, and of those who would complete the terms entitling them to the increase only two or three would have been entitled to the increase before the end of the present year. In consequence the saving effected by the rule will amount to but $10 or $15 per month, and this saving will be made at the expense of two or three men, while other members of the force lose nothing except the prospect of an increase some time next year.

Will Leave Today — A half company of engineers, approximately fifty men, will leave Vancouver for Ottawa today. An entire company is being mobilized at the capital for the second contingent and the force mentioned has been mustered in this Province to make up the complement. Some of the volunteers enlisted are from this city. Yesterday was a comparatively quiet day at the Willows camp, further details in connection with the mobilization of the 30th battalion of infantry receiving attention. Although no explicit instructions have been received from the Department of Militia and Defence, orders are expected any day directing the B. C. Horse, now in camp at Vernon, to assemble in Victoria. There was a church parade on Sunday, when "A" Company of the battalion, under Capt. A. Bruce Pooley, attended services at the St. Columba Church. Rev. R. G. McBeth, M. C., preached, his text being: "Thou, therefore, endure hardness as a good soldier of Jesus Christ."

Victoria Concert Orchestra—The Princess Theatre was crowded on Sunday evening, the occasion being the sixth concert given by the Victoria Concert Orchestra, under leadership of Mr. Benedict Bantly. Several favorite selections were played, chief among which were the ever popular "Minuet" of Paderewski's, "Barcarolle" from "Tales of Hoffman," "Humoreske," and "Wedding March" by Mendelssohn, the latter seldon heard excepting on an organ. Mrs. Roy Troup was the soloist of the evening, appearing twice. The first a song by Rubens, "Your King and Country Need You," which proved a rousing recruiting song and which was generously applauded. Her second was composed in Victoria by two local ladies, Mrs. Gibson and Mrs. Lewin, "The Call," which was sung in a rousing and spirited manner by Mrs. Troup. Next Sunday is "Irish" evening, when Mrs. Benedict Bantly and Mr. Gillan will sing favorite Irish songs. The orchestra will play several new arrangements of old Irish melodies, and Master Willie Balagno will play some of his solos. It is the aim of the orchestra each week to specialize in the music of one of the Allied nations. After the Irish programme will follow one of Scotch music, then French, Russian and Japanese.

THE WEATHER

Meteorological office, Victoria, B. C., at 8 p. m., November 16, 1914.

SYNOPSIS

A pronounced cold wave has spread from the Yukon to the Prairie Province, where zero temperatures are general. The temperature is likely to rise in this Province in advance of an ocean storm area which is already causing heavy southerly gales on the Northern British Columbia Coast.

TEMPERATURE

	Min.	Max.
Victoria, B. C.	35	41
Vancouver	34	40
Penticton	22	36
Kamloops	16	26
Barkerville	..	18
Prince Rupert	34	36
Calgary, Alta.	—6	10
Winnipeg, Man.	4	14
Portland, Ore.	42	48
San Francisco, Cal.	50	64
Port Arthur	16	22
Toronto	29	38
Ottawa	32	40
Montreal	38	46
St. John	36	56
Halifax	36	58

SUNDAY

Maximum	44
Minimum	34
Average	39

Sunshine, 3 hrs. 54 min.; no rain.

Why Pay More

Than the following prices?

15c Bot. English Pickles	10c
25c Bot. Heinz Pickles	15c
10c Bot. Worcester Sauce	8c
25c Bot. Worcester Sauce	17c
25c Bot. Punch or A1 Sauce	20c
25c Bot. Smith's Pure Catsup	20c
20c Bot. Extracts	8c
15c Tin Pumpkin	10c
15c Tin Custard Powder	10c
15c Tin Oysters	12c
25c Tin Salmon (Sockeye)	20c
25c Tin Lowney's Cocoa	20c
15c Tin Lowney's Cocoa	10c
10c Ginger Snaps	8c
$1.25 Tin English Jam	$1.00
$1.00 Tin English Jam	85c
90c Tin English Jam	75c
75c Tin English Jam	65c
90c Tin English Marmalade	75c
75c Tin English Marmalade	50c
20c Tin Peaches	12c

Do you buy the following lines in bulk? If not, why not?

Spices, Tea, Coffee, Cocoa, Breakfast Cereals, Etc.

Jno. A. Blair

Douglas and King's Phone 5405
Fort and Douglas Phone 1496

Time to Think of Christmas

There are many indications that Christmas, 1914, is going to be made essentially a Practical Christmas. Turn your thoughts to the always-perplexing Gift Problem NOW, and let these Practical Suggestions in Fine Leather Goods help you.

PRACTICAL GIFTS

LADIES—Writing Sets, Card Cases, Blotters, Jewel Cases, Jewel Boxes, Filled Traveling Bags.

GENTLEMEN—Wallets, Bill Books, Purses, Pocket Books, Card Cases, Cigarette and Cigar Cases, Stud Boxes, Collar Boxes, Tie Holders, Tobacco Pouches, Drinking Cups in cases

AND MANY MORE, ALL AT REASONABLE PRICES

W. H. Wilkerson

Jeweler

915 Government Street

A Dainty Biscuit Confection

CHOCOLATE BELMONTS

Delicious Biscuits, topped with foamy marshmallow and dipped in chocolate.

Something new, something original and a fair representation of the highest degree of perfection in the Biscuit world.

Sold either in Packages or Bulk

Don't Forget the Name

'Chocolate Belmonts'

MANUFACTURED BY

Popham Bros. Limited

A Good Cup of Tea

Is a luxury and a necessity.

WE SERVE TETLEY'S BEST

With a toasted crumpet or toasted bun, etc., it will refresh you.

CLAY'S

THE BEST IS NOT TOO GOOD FOR OUR PATRONS

619 FORT STREET

Telephone 101

Dresscutting and Dressmaking Courses for Home or Profession. Hours by Appointment. Individual Tuition.

THE ANGLO-PARISIAN SCHOOL OF DRESS AND DESIGN

402 Campbell Building.

Teachers trained and qualified.

MADAME GROHE, Principal.

BRITISH GOODS AND BRITISH LABOR

We are expert Military Tailors

NEW YORK TAILORS

720 Fort Street Phone [illegible]

FINEST PACK

No. 1 King Apples

Grown near Keatings

$1.25 Per Box

While They Last

Erskine's Grocery

Phone 106

Cor. Johnson and Quadra St.

The Best Quality of Rice

IS MADE IN VICTORIA

SEETA PATNA and MOUNTAIN BRAND JAPAN RICE
RICE FLOUR and GROUND RICE

In Bulk and in Neat Cotton Sacks

The best grocers handle our goods. Try them, ladies. The proof of the pudding is in the eating.

MOUNT ROYAL MILLING CO.

THE only people who really believe that the imitations give as much satisfaction as genuine LEA & PERRINS are those who do not know what a true sauce should be.

A true sauce is not merely an added flavour. It must bring out hidden flavours that are in the food itself—flavours which otherwise you would never taste.

Every person of refined tastes knows this.

That is what makes the difference between all the imitations and the genuine Lea & Perrins.

The White Writing on the Red Label

Lea & Perrins

indicates the ORIGINAL and GENUINE WORCESTERSHIRE SAUCE.

J. M. Douglas & Company, Montreal, Canadian Agents. 14

"Until death do us part"

Yes sir, and even after passing beyond, it will be a credit to your memory to have provided for wife and children.

Face this question squarely. Then if a sudden summons comes, you will answer it more cheerfully if wife and little ones are properly protected.

Hadn't you better get an Imperial Home Protection Policy now—while you are in good health? It's very easy to do it. Ask for our booklet, "The Creation of an Estate" It's most interesting, and it's free—so why not write for a copy *now?* *To-morrow you may be uninsurable.*

COPYRIGHT 1913

THE IMPERIAL LIFE ASSURANCE CO. OF CANADA

Head Office Toronto

Kenneth Ferguson, District Manager, Victoria
Stanley Henderson, Manager for B. C., Vancouver

"Our Motto"—First and Paramount, Absolute Security to Policyholders.

PHONE 1632 T. J. JACKMAN, Mgr.

Victoria Liquor Co., Ltd.

DEALERS IN

Jamaica and Demerara Rums

Imperial Quarts	$1.40
Imperial Pints	75c
Ordinary Quart	$1.00
Flasks, 10-oz.	50c
Sold in bulk up from, per gallon	$5.25

FAMILY TRADE A SPECIALTY

1303 Government St. Open till 11 p.m. We Deliver

"ADVERTISING IS TO BUSINESS WHAT STEAM IS TO MACHINERY"

Support Home Industry

Here Are a Few of the Many Businesses You Can Help to Support

COFFEES
SPICES
SOAPS
PAINTS
PICKLES
SAUCES
STOVES
SMOKED HAMS
BACONS
TILES
RUBBER ROOFING
PRINTING
SHOW CASES

FURNITURE
TOYS
IMITATION STONE
FLOORING TILES
BEER
SODA WATERS
CEREAL FOODS
MILLED RICE
JEWELRY
ENGRAVING
LITHOGRAPHING

FIRE ESCAPES
ORNAMENTAL IRON
GATES
FENCES
CIGARS
VARNISHES
BISCUITS
CONFECTIONERY
[illegible]
[illegible]
OVERALLS
[illegible]
[illegible]

Newton Advertising [illegible]

Victoria, B. C.

Rates Quoted for Local, Dominion and [illegible]

Circular Letters, Addressing [illegible]

Second Floor, Winch Building [illegible]

H.B.Co. Old Rye Whisky

Per bottle ....75c Per case (12 bottles) $8.00

BOTTLED AND GUARANTEED BY

The Hudson's Bay Company

INCORPORATED 1670.

FAMILY WINE AND SPIRIT MERCHANTS

Phnoe 4253 — 1312 Douglas Street

OPEN TILL 10 P. M. — WE DELIVER

Xmas Gifts at Sale Prices

Ladies' Silver Jewel Cases, reg. $3.00, for	**$2.00**
Ladies' Silver Hairpin Boxes, reg. $1.00, for.....	**65c**
Ladies' Silver Hairpin Boxes, reg. $1.50, for	**$1.00**
Complete Set of Egg Cups and Tray, reg. $2.50,	**$1.50**
Handsome Novelty Handbags, Embroidered Silk, Leather and Linen. Sale Prices from	**25c**
Ladies' Fancy Bracelets, reg. $2.00, for	**$1.25**

1601 Government St., Cor. of Cormorant

Oriental Importing Co.

Phone 2862

P.O. Box 201

Xmas Sale

The Xmas goods and the whole stock will be at Sale Prices, as well as Extra Cash Discount of

10%, 20%, 30% and 35%

Sea Grass Chairs Sale Continues. Prices $3.50, $2.95, $2.50 and Children's Chairs from $1.00

LEE DYE & COMPANY

715 View Street — Just above Douglas — Phone 134

The British Columbia Old Country Public School Boys' Association

All old boys of British Public Schools, now in Vancouver Island, B. C., are requested to communicate the following information to the Secretary of the Association: (1) Name, (2) present address, (3) old school and date of residence there, (4) present occupation. A copy of the constitution and by-laws of the Association will be sent to every old public school boy who is not already a member thereof. It is hoped that all may join, so that a complete register of old public school boys now in Vancouver Island may be obtained. Old members who have not done so are requested to notify the Secretary of any change of address. Address to the Secretary,

A. R. SHERWOOD

Box 812, VICTORIA, B.C.

PANTAGES THEATRE

THREE SHOWS DAILY

At 3, 7:30 and 9:15 p.m. Matinees: 15 cents. Evenings: Orchestra and balcony, 25 cents; boxes, 50 cents. Saturday 3 shows at night, beginning 6:30.

WEEK OF NOVEMBER 16

Wonderful Musical and Scenic Transformation Novelty

Staley, Birbeck & Staley

as

THE MUSICAL BLACKSMITHS

JOE LANIGAN

QUINN AND MITCHELL

CARUSO AND BRO.

THE THREE KRAYTONS

EDGAR ATCHINSON, ELY AND CO.

in

"BILLY'S TOMBSTONES"

In Color and Flavor

both—to please the eye as well as the palate—

Mapleine

is unique. It is particularly appropriate at this season for making *mapley cake, desserts, ices and dainties.*

Adds zest and color to meat gravies, soups, etc.

Your grocer sells it.

Crescent Manufacturing Company, Seattle, Wn

A 5c Luxury

Yes, and six for 25c. Our Rosemary, Camphor and Borax Hair Wash enables you to have a refreshing, stimulating shampoo in your own home at a nominal cost. Cleanses and invigorates the scalp.

Cyrus H. Bowes

1228 GOVERNMENT ST.

The Old-established Drug Store

ORIENTAL SILKS

KWONG MAN FUNG & CO.

1715 Government Street

S. P. C. A.—Annual meeting of members, Wednesday, Nov. 18, 8:00 p.m. City Hall.

Patriotic Vaudeville

AT THE

Royal Victoria Theatre

EVENINGS OF

November 27 and 28

AND MATINEE ON SATURDAY

Arrangements in the hands of Mrs. A. D. Macdonald and Miss K. Dunsmuir.

Mrs. R. H. Pooley will sing the famous recruiting song

"Your King and Country Need You"

"THE MISSING LINK"—A Screaming Farce, By Victoria Amateur Dramatic Club

DANCES OF THE ALLIED NATIONS

Arranged by Miss Swepstone

Various other attractive items included in the programme

SEVEN HUNDRED NEW NAMES ADDED

Voters' List Shows 13,400 Who Can Exercise Franchise—Conservatives Active in Local Electoral Districts.

Yesterday the various courts of revision sat throughout the Province. Mr. Harvey Combe, the Registrar of the Victoria and Esquimalt Electoral districts, held court and dealt with the applications and objections here. Mr. W. H. Price, the Honorary Secretary of the Victoria Conservative Association, represented his party's interests, there being no one to represent the Liberal party. Some thirty deceased voters' names, objected to by the Conservatives, were struck off the list, and over 700 new names were added by the Conservatives, there being none handed in by the Liberals. The new list as revised will be the largest in the history of the city, there being approximately 13,400 names on the five ward divisions, and No. 5 Ward is the banner Ward. No. 4 being the lowest in number. Approximately the numbers are as follows: Ward 1, 2,190; Ward 2, 3,071; Ward 3, 3,145; Ward 4, 1,770; Ward 5, 3,213.

Fifty-one new names were added to the Esquimalt voters' list, no names being removed. The new list will approximately total 1,850.

In the Saanich District and the Islands District the lists show a fair increase, the names added being due to the efforts of the various Conservative associations.

88TH WILL GIVE DISPLAY OF ARMS

Rousing Entertainment in Aid of Belgian Relief Fund Takes Place at Willows Camp Tonight

An excellent programme has been arranged by the officers and men of the 88th Fusiliers for their grand display of arms and concert to be given tonight at the "Made-in-Victoria" building, Willows Camp, in aid of the Belgian Relief Fund.

The proceedings will open with a fine rousing chorus given by the entire company, and will be followed by a variety of musical and military events. Among other novel features are bayonet contests and exercises in which respectively Lieut. Morton and squad, Sergeants Pierce and Archdale, and Privates Beeton and Baltram will show their prowess, while physical drill with rifles by Color Sergeant Summers and squad, and a fencing display by Corporal Manders, Drummer Burns and Private Cooper, promise to be of unusual interest. Other bellicose items will be the demonstrations of blindfold and paperweight boxing, by Lance Corporal Jones and Private Collinger, and Drummers Pierce and Burns. The self styled "Awkward Squad" in command of Sergt. Archer, promise to be an amusing feature of the evening's performance, while the item "Training for the Front," contributed by Sergeants Durand and Archdale, Corporal Manders and Private Woods will present a variety of interesting and typical features.

Interspersed with these military items are some excellent vocal numbers, among the soloists being Corporals Davey and Williams, Sergeant Hayes, Drummers Rooney and Burns, Privates Lasco and Carter, and Mr. Norman Hill. The popular "Gunga Dim" will be recited by Sergeant Hughes, and the "Fireman's Wedding" is another old favorite which will be contributed by Private Taylor. Members of the Regiment will also give a number of violin, mandolin, cornet and banjo selections, and the Drum and Fife Band will provide excellent musical fare between the two sections of the programme.

Lieut. Morton, as chairman, and Drum-Major Anderson as musical director, will divide the evening's responsibilities, while Private F. B. Smith will act as stage manager and electrician. Color Sergeant Summers, Sergeants Hayes and Archdale, Corporal Davy, Drummer Rooney and Private Cooper form an efficient committee in charge of the arrangements, and Color Sergeant Maynard, Sergeants Mullins, Chambers and Boughton will be ushers for the evening, while Sergeant Hooper and Private O'Reilly will keep the gate.

BIG SCENIC NOVELTY

Lightning Stage Transformation at Pantages, Together With Plenty of Comedy

Three of the six acts at the Pantages this week are devoted to comedy, while the headline number, "The Musical Blacksmiths," is a big musical and scenic novelty, which at all the performances yesterday took the house by storm. The last is a lightning hoop act.

A marvellous transformation is the main feature of "The Musical Blacksmiths," as put on by Staley, Birbeck & Staley. It is the outcome of superb stagecraft. The stage is set at first as a blacksmith's shop and the three principals proceed to extract tunes from anvils, cart wheels and sundry other fittings. In a flash the transformation takes place. The lights go out and reappear, and instead of the grimy smithy emerges a beautiful drawing-room with the three performers in evening dress. At the close they change once again to the smithy.

Two comely maids and two men made perpetual laughter in that uproarious farce, "Billy's Tombstone," which is a co-star feature this week. The sketch is staged aboard ship and has several very funny situations, of which the famous Ely and his helpers take the fullest advantage.

Another big hit yesterday was a duologue of rapid fire patter between Quinn and Mitchell in the "Lemon City Land Agent," while the remainder of the comedy was well supplied by Joe Lanigan, an attenuated comedian whose "prescription in contentment" is the cognomen for a collection of very odd comicalities. The Three Kraytons, colored hoop rollers, staged a little drama with hoops as the principals, which proved instantly popular. Caruso & Brother, two Italians, acceptably rendered classical selections.

L. O. O. Moose will hold a whist drive next Tuesday evening, November 17, at 8 o'clock. Members and their friends are cordially invited. Ladies bring refreshments.

Old Time Miner Passes Away

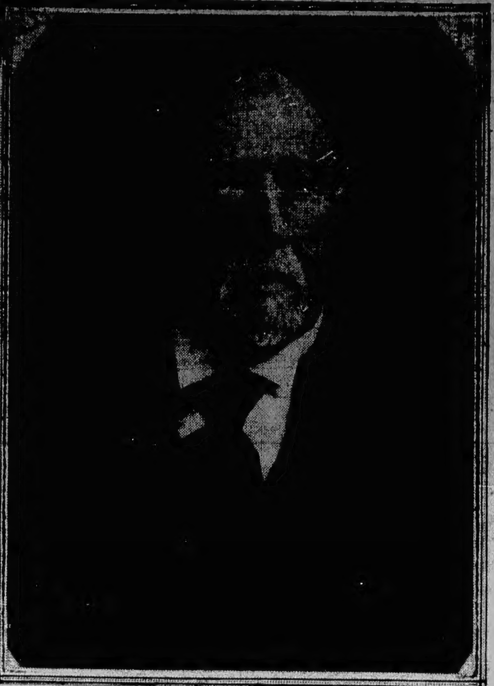

MR. MICHAEL COSTIN BROWN

MR. M. C. BROWN CALLED BY DEATH

Widely Known Pioneer Miner and Hotel Man Passes Away at Ripe Age of 76 Years—Had Active Career.

One of the rapidly thinning band of Old Guard pioneers, the men who played a prominent part in the development of British Columbia, through their participation in the famous rush to the goldfields of Caribou, and later were identified with the progress of the country—Mr. M. C. Brown—passed away yesterday morning at the family residence, 866 North Park Street. Though 76 years of age, he had, until within a comparatively recent period, been able to pursue his accustomed activities. Mrs. Brown survives her husband, as well as one daughter, Mrs. W. A. Robins, and two sons, Frederick and Austin.

For many years, subsequent to his career n the mines, Mr. Brown was one of the best known figures in Victoria, he having, in partnership with the late Mr. Patrick Murphy, conducted what was known as the Adelphi Hotel, on the corner of Yates and Government Street, adjoining which was "Campbell's corner," where, in the days when telegraphic wires were non-existent, all the news of the world used to be chronicled. Here would congregate everybody who wanted to know what was going on or wished to partake of the hospitality dispensed by the two jovial Irishmen. It is some fifteen years since the death of Mr. Murphy, who, previously, had taken up his residence in San Francisco.

Tall and well proportioned, Mr. Brown, in his younger days, would have been a striking figure in any assemblage, and possessed of all that abundant fund of humor and jovial disposition which characterize his countrymen, he was immensely popular wherever he went.

Arrived Here in 1859

A native of Dungarvin, County Waterford, he emigrated to America at an early age and was soon attracted to California, and made the journey to San Francisco via Panama. On arrival he found the whole country in a state of excitement over the discoveries of gold in Cariboo, and he decided to throw in his lot with those coming North. It was in March, 1859, that he left San Francisco by the steamer Brother Jonathan. The party with which he traveled, after reaching Victoria, decided to do some prospecting in the Similkameen and Okanagan countries, but they got little to reward them for their pains.

Proceeding to the Thompson River, Mr. Brown's party fell in with the late Mr. J. W. Mackay and Judge Coxe, the latter also an Irishman, who was overjoyed to meet a fellow countryman. They joined forces, and on reaching Quesnel, their destination, they were in time to take advantage of the big strike on Antler Creek, by dint of hard labor securing, at the end of the season an amount of gold dust which ran about $40,000 each, a neat fortune. Discovery claim, which Mr. Brown owned, in company with another miner, was sold for $2,500, and very shortly afterwards he gave up mining and took up his residence in Victoria and entered into partnership with Mr. Murphy.

On leaving Victoria some fifteen years ago, on the outbreak of the Klondike excitement, Mr. Brown, notwithstanding his advanced age, went into the Yukon country and for a time conducted hotels there, with success. Latterly he had come to take up his permanent residence in Victoria to spend his declining years in his favorite city.

The funeral will take place tomorrow morning from the residence at 9:15 o'clock, and at 9:30 a. m. from the Roman Catholic Cathedral.

CABARET PERFORMANCE

Entertainment to Benefit Belgian Relief Fund

The French Cabaret performance recently given in Vancouver under the direction of Mrs. John Hope and Mrs. A. D. Macrae in aid of the Belgian Relief Fund, was such a signal success that its promoters have decided to repeat it again for one performance next week for the benefit of the Women's Employment League. The assistance given on the previous occasion by the Victoria members of the cast was so pronounced that Mrs. John Hope, while visiting in this city, has renewed her recruiting energies with the result that further volunteers have been obtained and will join in the presentation of several new features. Miss Muriel Dunsmuir, who was unable to appear in the initial performance, will be one of the stars of the forthcoming production and will appear with Miss Mesher in the "Pavlova Gavotte." Miss Kathleen Dunsmuir will give a new "futurist" song and dance, supported by the Misses Bodwell and Miss Muriel Dunsmuir, while Miss Phyllis Davis, to whom fell the chief honors of the previous performance, will repeat some of her former taking numbers, with the addition of her new success, the popular recruiting song, "Your King and Country Need You." An ancient Chinese dance, given by Mrs. Lester and Mr. Ransford, will be another interesting feature.

Sepias for Xmas. Sepias are the last word in high-grade photography. The Skene Lowe Studio, 657 Yates, cor Douglas.

Mrs. Paterson last Thursday honored Miss Mary Mason by visiting her studio to inspect the pictures she is sending to the Arts and Crafts Exhibition.

Five Hundred Club—The Fernwood Five Hundred Club has reorganized for the Winter season, and weekly tournaments will be held every Tuesday night at the Knights of Pythias Hall, starting today at 8 p. m.

WILL NOT CARE FOR ALIEN ENEMIES

Mayor to Notify Ottawa That Duty Rests With Dominion Government—City Refuses to Expend Funds.

That the duty of maintaining those alien enemies who are residing in the Dominion rests with the Federal authorities and is no part of the duty of the municipal bodies, is the opinion of the City Council, who last night authorized Mayor Stewart to telegraph Ottawa urging "that in view of the fact that these men are not allowed to leave the country, to immediately take such steps as may be necessary for their maintenance, either in detention camps or otherwise; and that His Worship be further authorized to intimate to the Dominion Government that it is not the intention of the City of Victoria to provide for such aliens any longer."

The above recommendation was contained in a report of the finance committee, which set forth that there are now over 300 aliens registered here and others are coming into the city daily. The city has been put to considerable expense in providing work for the aliens on the rock pile in order to prevent them from starving, but the burden is one which the city does not feel it should be forced to carry.

The subject of the maintenance of alien enemies has been before the City Council for some time. Recently the board determined that it would approach the Provincial Government on the same matter, but since then the decision has been arrived at that the matter is one wholly for the Federal authorities. It has been found that many of the aliens now in Victoria came from points on the Mainland, and the city takes the stand that with bona-fide residents of the city out of work, all efforts towards relief should be devoted towards the latter class, which has a claim upon the city.

OBITUARY NOTICES

Harry Hodgson, the 14-months-old son of Mr. and Mrs. Thomas Hodgson, of Saanich Road, died at St. Joseph's Hospital last night. The little fellow was born in Victoria.

The funeral of the late Mr. John Cameron Ross, who passed away last Saturday will take place from the residence, 538 Toronto Street, this afternoon at 2:30 o'clock, where service will be conducted by the Rev. Dr. Clay. Interment will take place in Ross Bay Cemetery.

The funeral of the late Mr. Randall Hitchcock Kemp, of 2230 Bowker Avenue, took place from the B. C. Funeral Chapel yesterday at 3 p. m., service being conducted there by the Rev. F. H. Fatt. The hymn, "Jesus Savior Pilot Me," was sung. There was a large attendance of his old acquaintances from the upper country, where he was well known. The following gentlemen officiated as bearers, Messrs. W. F. Teetzel, Robert Renwick, Neil McKay, Arthur Dick, John A. Watson and R. F. Green.

The funeral of the late Mr. J. S. C. Fraser, of the Bank of Montreal, will take place at 10 o'clock this morning from St. Andrew's Roman Catholic Cathedral to Ross Bay. Mrs. Fraser and her two elder children arrived this morning, having accompanied the body of the husband and father from Toronto.

one statement we can make

and one hundreds of Canadians will support us in, is that we know of no Canadian-made Piano that will give as much value, no matter what the price, as the

Gerhard Heintzman Piano

Canada's Best

The cost of the Gerhard Heintzman Piano is not greater than the price charged for several makes of Pianos that are actually much inferior. Absolute honesty of materials and workmanship and years of experience in building Pianos on the right basic idea have given these Pianos the wonderful reputation they enjoy. Every Gerhard Heintzman Piano is built to the same high standard.

If you, or any of your friends, are considering the purchase of a Piano, and really want the very utmost in Canadian Piano value, the Gerhard Heintzman should have first place on your list of instruments to see. You will be made welcome here.

FLETCHER BROS.

WESTERN CANADA'S LARGEST MUSIC HOUSE

1231 Government Street — Victoria, B.C.

PHONES:
Office and Showrooms 4360 4361
Wharf, 272.

613 PANDORA
Near Government St.

EVANS COLEMAN & EVANS

LIMITED

BUILDERS' MATERIALS

Firebricks, Fireclay

ETC.

4%

There is a TIME for everything—and a PLACE.

Now is the "SAVINGS" time, and THIS COMPANY the place.

Your Savings Protected by:

Paid-Up Capital and Reserve	$2,008,775
Total Assets	7,480,399

Your savings subject to cheque withdrawal. Interest compounded quarterly.

OUR DEBENTURES YIELD 5%.

The Great West Permanent Loan Company

Local Office, 1016 Government Street. R. W. PERRY, Manager

Office Hours: 8 a.m. to 6 p.m.

We Have It

Just what you want to warm the house these cool mornings and evenings.

A Reflector Gas Heater

Costs little, uses little gas, gives lots of heat.

Prices From $4.00

Victoria Gas Co., Ltd.

652 Yates Street — Phone 2479

HOTEL PRINCE GEORGE

CORNER PANDORA AVE. AND DOUGLAS ST.

"Just Like Home"

A High-Class, Centrally Located, Absolutely Fire-Proof Hotel With Every Modern Convenience

Special Winter Terms to families and business gentlemen.
Daily Merchants' Luncheon, 35c.
Sunday Evening Table d'Hote Dinners are known for their excellence.

Private Dinners and Banquets arranged on short notice.
Room and Board, $10 per week.
Free Bus meets all trains and boats.
Phone 3280.

Births, Marriages, Deaths

DIED

FRASER—The funeral of the late J. S. C. Fraser, whose remains will arrive on Tuesday morning, will take place at 9:45 from the Victoria Undertaking Parlors, 924 Johnson Street, and at 10 o'clock from the Roman Catholic Cathedral. Interment will take place in the family plot, Ross Bay Cemetery.

ROSS—On the 14th November, 1914, John Cameron Ross, aged 48 years, born at Argyleshire, Scotland.

The funeral will take place on Tuesday, November 17, 1914, at 2:30 p. m., from the residence, 538 Toronto Street, where service will be held. Interment in Ross Bay Cemetery. A widow and one child survive. Friends please accept this intimation.

SUTTON—On the 14th inst., at Jubilee Hospital, Emma Elisa Turner Sutton, wife of Morley Sutton, of Shawnigan Lake, B. C., and formerly of this city; born at Argyleshire, Scotland.

The funeral will take place from the chapel of the B. C. Funeral Co., [illegible] Broughton Street, where service will be held at 2:30 p. m. Interment in Ross Bay Cemetery.

TEMPLEMAN—On Sunday, November [illegible] at the family residence, [illegible] Hon. William Templeman, [illegible] Pakenham, Ont., aged [illegible] years.

The funeral will take place on [illegible] day afternoon at [illegible] above [illegible] with Mason & [illegible] metery.

BROWN—On [illegible]

Tea at The Tea Kettle Is So Much Nicer

The Tea Kettle

Miss Wooldridge

1119 Douglas St., Opp. Victoria Theatre

Washed Nut Coal

$5.00

PER TON, [illegible]

Phones 28, 88 and 1761

WEST END Grocery Co., Ltd.

The People's Store

EVER READY COMFORT

FOR DAMP COLD DAYS

Delicious Soups in All Flavors

Campbell's and Van Camp's Soups, 2 for ....25¢
Crosse & Blackwell's and Brand's Soups, 35c each, 3 for $1.00
Franco-American Soups, each 35c and ....65¢
Oxo, per tin, 10c and ......25¢
St. Ivel Assorted Soups, in bottles ....50¢
Heinz' Tomato Soup, 2 for 25¢
Magi Soup, per packet ......5¢
Symington's Soup, per packet 5¢
Ivelcon Soup, per tin ......15¢

Corner Government and Broughton

Stoddart's Jewelry Store

Has Reopened

AT

1113 Douglas Street

IN BALMORAL HOTEL BLOCK

If You Get It at PLIMLEY'S It's All Right

Autoists' Necessities, Not Accessories

- **Waterproof Coats**
- **Waterproof Motor Cycle Suits**
- **Motor Cyclists' Leggings**
- **Gauntlets**
- **Mud Boots** for hunting parties
- **Non-Skid Chains**
- **Tow Ropes** for hunting parties
- **"KLEAR GLASS"** for preventing rain and fog collecting on wind shield.

HEAVY NON-SKID CHAINS FOR AUTO TRUCKS

These are only a few items of our large stock of necessities for the motorist. The quality is of the best and the prices are right.

727-735 Johnson St. **THOMAS PLIMLEY** Phones 697 and 698

University School FOR BOYS

SCHOLARSHIPS. — Two scholarships are available—one for boys under twelve years on entering, and one for boys under fifteen years attending the school.

HALF-TERM COMMENCES MON., NOV. 2

WARDEN—R. V. Harvey, Esq., M.A. (Cantab.)
HEADMASTER—J. C. Barnacle, Esq. (London Univ.)
For particulars and prospectus apply to the Headmaster.

Mount Tolmie Victoria, B.C.

Royal Victoria Theatre

LOEW'S VAUDEVILLE

THURSDAY, FRIDAY, SATURDAY November 19, 20, 21.
Three Shows Daily. Matinee 3. Evening 7:30 and 9:15.

JOSEPH E. BERNARD AND HAZEL HARRINGTON IN

"Who Is She?"

McINTOSH AND HIS MUSICAL MAIDS
FRED HILLEBRAND
WARDELL AND HOYT
DAVIS AND MATHEWS
SPECIAL ADDED ATTRACTION Nichols-Nelson Troupe

Matinee, 15c. Evening, 25c. Boxes Reserved, 50c.

Ends Dry, Hoarse or Painful Coughs Quickly

A Simple, Home-Made Remedy, Inexpensive but Unequaled

The prompt and positive results given by this pleasant-tasting home-made cough syrup has caused it to be used in more homes than any other remedy. It gives almost instant relief and will usually overcome the average cough in 24 hours.

Get 2½ ounces Pinex (50 cents worth) from any drug store, pour it into a 16-ounce bottle and fill the bottle with plain granulated sugar syrup. This makes 16 ounces—a family supply—of the most effective cough remedy at a cost of only 54 cents or less. You couldn't buy as much ready-made cough medicine for $2.50. Easily prepared and never spoils. Full directions with Pinex.

The promptness, certainty and ease with which this Pinex Syrup overcomes a bad cough, chest or throat cold is truly remarkable. It quickly loosens a dry, hoarse or tight cough and heals and soothes a painful cough in a hurry. With a persistent, loose cough it stops the formation of phlegm in the throat and bronchial tubes, thus ending the annoying hacking.

Pinex is a highly concentrated compound of genuine Norway pine extract, [illegible] and is famous the world over for its splendid effect in bronchitis, whooping cough, bronchial asthma and winter coughs.

To avoid disappointment in making this, ask your druggist for "2½ ounces Pinex" and don't accept anything else. A guarantee of absolute satisfaction, or money promptly refunded, goes with this preparation. The Pinex Co., Toronto, [illegible]

WINTER CAMPAIGN

House Sale of Christmas Presents by Guild of St. Agnes

The Guild of St. Agnes, a guild of girl parishioners working for the new Foul Bay Church on similar lines to the senior Women's Guild, at a business meeting held last Friday at the residence of Mrs. Exham, Beechwood Avenue, planned an energetic Winter campaign. Among other projects is a house sale of Christmas presents which will be held some time in December. The recent bazaar held in Christ Church Cathedral Schoolroom by the combined forces of the two guilds resulted in the creditable sum of $170 odd, of which $86.25 was made by the stalls of the Guild of St. Agnes as follows:

Work Stall—The Misses Brown, Miss Nora Gregory-Allen, Miss Cheetham, Miss Pineo, $34.25. Cake Competition—Miss Cope, (the cake weighed 5 lbs. 4 oz. Miss Cope was the winner, her guess being 5¼ lbs.) The cake was made by Miss Brown. $5.50. Candies—Miss Exham and Miss Sidney Fatt, $16.85. Bag Competition—Miss A. Gregory-Allen, Miss Clowes, 13.95; winners, 1st, Miss Clowes; 2nd, Miss Cope; 3rd, Miss A. Gregory-Allen; 4th, Miss Clark (Edmonton); 5th, Mrs. R. Fowler. Bran Pie—Miss W. Fatt, Miss N. Atkinson, $10.85. Flowers—Miss Ellie Exham, Master Arther Exham, $4.85.

Of this sum the guild decided to give $75 to the Church Building Fund and retain $10 for current expenses. Orders for work were also received at the bazaar to the value of about $5.

A pleasant feature of the meeting was the welcome given to Mrs. Dawe, the newly appointed president of the guild, on her first appearance among the members.

CATALINA REPAIRS

Contract to Rebuild Burned Grace Steamer Awarded to Portland Firm

Repairs to the Grace steamship Santa Catalina will be carried out by the Willamette Iron Works, of Portland, the contract figure being in the immediate vicinity of $[illegible]. Victoria, Seattle and San Francisco firms figured on the work, but the Portland tender was the lowest and was accepted by the underwriters.

Captain W. H. Logan, who, as local representative of the London Salvage Company, proceeded to Portland in connection with the [illegible] returned to

In Women's Realm

BY MARIA LAWSON

H.H. PRINCESS VICTORIA OF SCHLESWIG-HOLSTEIN

Worldly Place.

Even in a palace, life may be led well!
So spake the imperial sage, purest of men,
Marcus Aurelius. But the stifling den
Of common life, where, crowded up pell-mell,

Our freedom for a little bread we sell,
And drudge under some foolish master's ken.
Who rates us if we peer outside our pen,—
Matched with a palace, is not this a hell?

Even in a palace! Of this truth sincere.
Who spoke these words, no shadow ever came;
And when my ill-schooled spirit is aflame

Some nobler ampler stage of life to win,
I'll stop, and say, There were no succor here!
The aids to nobler life are all within.

—Matthew Arnold.

A Royal Helper.

Among the women who have come to the aid of Queen Mary in her carefully organized plan to find work for the women of the Empire is the king's cousin, Princess Victoria, of Schleswig Holstein. Notwithstanding her Garman title this princess was born in England and she always lived there. Her mother is the Princess Helena, the daughter of Queen Victoria. In the overseas dominions this lady is better known as Princess Christian, who for many years has taken a very active part in the emigration of women to Canada and in establishing schools for their training. The Princess Victoria is the eldest daughter of Princess Christian. She is Lady President of the League of the Order of Mercy, and is forty-four years of age.

As enlistment proceeds there will be only two many places for women to fill but it will require great judgment and discretion to select from the great body of untrained women those who are best fitted to carry on the work of the nation. It is perhaps almost as important to find employers as workers, and in this, ladies of high rank and large means can be useful. There does not seem on the part of these any disposition to spare themselves or to shirk the duty they owe to their native land. They are ready to part with their money and their homes as well as their time and service. The Princess Victoria is a kinsman of Queen Mary as well as of the King, and if she shares her ability she will be one of the most useful of her "aides."

A Women's Hospital

It is forty-four years since, after a long and hard struggle, Elizabeth Garrett received her degree in medicine from the University of Paris. The next year she married. Since that time Dr. Elizabeth Garrett Anderson has received many honors, and men have been glad to recognize her ability not only as a fellow worker but as a leader.

Since the war has broken out, Mrs. Anderson, now an old lady, has had an opportunity of proving to the world the value of women as physicians and as surgeons.

Paris, once the gayest of cities, has been transformed by the war. Many of its beautiful buildings have been made into hospitals, and the strong, pitying faces of Red Cross nurses and other ministering sisters are to be met with in many directions as they go about on their errands of mercy.

Among the many hospitals in the city which the enemy hoped to occupy long before the harvest was gathered is one managed entirely by women. At the head of the hospital staff are Dr. Garret Anderson and Dr. Flora Murray. All the staff are women, and French surgeons who have visited the hospital and inspected the work done are in praise of the hospital and its staff. And yet the operations to be performed are the most difficult.

Dr. Anderson herself says that "The condition of some of the wounded men when they come in all but breaks our hearts. Some of them have been lying untended for so long and, of course, the first dressing given in the field can be anything but clean. The nurses often have terrible tasks when taking off their clothes and washing them. On the whole there have been very few case of gangrene, and the wounded get on very quickly in the lighter cases because of the general good state of their health. As soon as they are well enough, they are moved on and sent home by the military officials The greater number of wounds are in the limbs and head, and there have been remarkably few body wounds."

Nearly all the money for this hospital of fifty beds was subscribed by Englishwomen, and not only is the equipment excellent, but there is, according to a correspondent, "a wonderful atmosphere of home and sympathy about the wards, and the men are not slow to respond to it. How plucky they are, and generally rather proud of their wounds and even more proud of the wounds of the man in the next bed! And what boys many of them are! The baby of the hospital at present has a smashed thigh. Seventeen, and in the Coldstream Guards. 'Been a-soldiering eighteen months too,' he said with pride. 'I was a bit big, you see, and—well—just didn't tell me exact age 'cause I wanted to join the army, and I ain't sorry that I did either. Him in the next bed's got the same as me; just come out of his anaesthetic.'"

The hospital is working under the French Red Cross. It is to be remembered that, for the most part, the soldiers of the Allies profess the Roman Catholic faith. In the hospital there is altar with cross and flowers and priewdrens around. The French and English flags drape the altar, and an English military chaplain, a French abbe, an Irish priest and a Scottish minister are ready to visit the sick and dying and to perform the last sad rites for those who have given their lives for their country. That women have proved that they have the ability, as well as the will, to conduct a military hospital is a very important matter. It may very well prove that, before the war is over, all the surgical skill as well as all the nurses in the countries at war will be needed. It is well that women shall prove that neither patients nor their men colleagues need have the least doubt of their efficiency.

News From Sydney

The following very interesting description of life as it was a month ago in the city of Sydney, Australia, is contained in a private letter from a lady living there. It will be seen that so far as women are concerned, there is little difference between the spirit of the Commonwealth and that which prevails in the Dominion of Canada. Everywhere there is the desire to help the soldiers and pity for the innocent victims of the war.

"I was greatly interested in the newspaper clippings you sent telling of gifts from individual people as well as those from the various Provinces of Canada. Truly they were very generous, but not more so than those of Australia, for the people here are most eager in giving. The spirit of the country seems quite altered; the frivolity—after all, only surface frivolity—of the women and girls (I speak of Sydney) is all gone; the love of dress and amusement seems forgotten, while they robe quite simply usually, and so save their money to give it away to somehow help in easing the misery of their own men and of the Allies, while this terrible war lasts. Then they work, instead of play, making comforts for the soldiers and for the poor Belgian women left destitute.

"I could not help contrasting the way in which Canada sent her soldiers to England, in open daylight, without any fear of meeting a more powerful enemy on the way, with the course Australia has to adopt. Here, on the contrary, we have been compelled to send out men by driblets, as it were, no one knowing the day appointed for their going. They leave at night in ships without lights showing. Not even the soldiers themselves know in what direction they are to go until they are well away from Sydney and nearing their convoys. All this precaution is taken to blind the enemy, who has powerful warships prowling about, no one knows where, but it is well known they have spies everywhere watching, so as to be able to let them know where and when to try to catch and sink the troopships. Two contingents left Sydney about the middle of October; another is to go shortly, before Christmas, at least.

"Writing of spies—have you many in British Columbia? Here they are supposed to be numerous, and frequently one is arrested. Two or three days ago one was arrested at the house in which I had been staying for a while. He was an undoubted spy, an army coptain who had not been able to rejoin his regiment. Others who are suspected are being watched and may be caught. Meanwhile there is an outcry among the people that too much leniency is being shown the enemy in our midst. The German Club is left open, though some of its members have been throwing money to a German band which in the street was playing German and Austrian national and patriotic airs to them. The band has been silenced, but its members were not punished; for some people say, 'Oh, poor fellows, how are they to earn their living now? They meant no harm.'"

TO OVERHAUL RUBY

Power Schooner May Sail in Spring to Pick Up Supplies for Herschel Island

The power schooner Ruby is to be thoroughly overhauled after her long cruise to Alaska with Hudson's Bay supplies. Early in the Summer the Ruby loaded supplies at Vancouver for Herschel, but she never reached her destination, owing to the ice, and was forced to discharge her freight at Teller, Alaska. It is said that the Ruby may go North next Spring to carry her cargo to its destination

Washing Won't Rid Head of Dandruff

Dissolve It, That's Best Way.

The only sure way to get rid of dandruff is to dissolve it, then you destroy it entirely. To do this, get about four ounces of ordinary liquid arvon; apply it at night when retiring; use enough to moisten the scalp and rub it in gently with the finger tips.

Do this tonight, and by morning most if not all of your dandruff will be gone, and three or four more applications will completely dissolve and entirely destroy every single sign and trace of it, no matter how much dandruff you may have.

You will find, too, that all itching and digging of the scalp will stop at once, and your hair will be fluffy, lustrous, glossy, silky and soft, and look and feel a hundred times better.

If you want to preserve your hair, do by all means get rid of dandruff, for nothing destroys the hair more quickly. It not only starves the hair and makes it fall out, but it makes it stringy, straggly, dull, dry, brittle and lifeless, and everyone notices it. You can get liquid arvon at any drug store. It is inexpens-

A Strong Statement

The following figures speak for themselves:

Deposited with B. C. Government under Trust Companies Act	$59,800.00
Total Deposits and Uninvested Trust Funds ...	49,162.02
	$10,637.98

Note the surplus deposit, which means over $120.00 with the Provincial Government for every $100.00 of deposits and uninvested trust funds in our care, and is exclusive of securities held at Company's office and cash in hand and Bank.

The Company's Total Assets at December 31, 1913, were $817,351.72.

Canadian Financiers Trust Company

PATRICK DONNELLY
General Manager

W. Q. ARNOLD, Manager
606 View St. Phone 839

Staying for Lunch Today?

Then run over and get some of our

HOT MEAT PIES
HOT SAUSAGE ROLLS
HOT MINCE PIES
HOT DOUGHNUTS

All of which can be got in our store any time during the day. Always hot.

Wedding Cakes

Don't forget, if thinking of a wedding, we can supply you with a Wedding Cake. Prices Extremely Moderate

707 FORT ST. Masters VICTORIA, B.C.

PRINCESS THEATRE
Phone 4625

"THE SPENDTHRIFT"

Prices: 15c to 50c; Matinee Saturday, Prices: 15c and 25c

TREFOUSSE GLOVES

BURBERRY COATS

Gordon Drysdale LIMITED

Store Hours: 8:30 a.m. to 6 p.m., Saturdays Included

50 Winter Coats at $9.75 on Sale Today

This is an exceptionally attractive offering, since it concerns Coats of splendid style and quality. The models included are in blanket cloth and tweeds. Some of the models come in full length styles, while others are shorter. Every model offered is extraordinary value at the new price. We are also including at this price Waterproof Tweed Coats in a variety of mixtures.

Silk Sweaters at $13.50

With Wool Back

This is a new feature in Sweaters. These are made specially for the colder weather and come in a heavy mesh vegetable silk, having a wool back, giving the extra warmth required. They are shown in shot effects, in dark colors, the sash and cuffs being in plain shades and Caps are in the shot colorings. The complete set, **$13.50.**

755 Yates Street, Victoria Phone 1876
575 Granville Street, Vancouver

Royal Victoria Theatre

Tuesday and Wednesday, Nov. 17-18

KLAW & ERLANGER Present

"Milestones"

By Arnold Bennett & Edward Knob Lauch

Two years in the Royalty Theatre, London. Interpreted by an All English Cast.

Prices—50c, 75c, $1.00, $1.50, $2.00. Seats on sale Saturday, November 14. Curtain 8:30.

Corrig College

Beacon Hill Park, Victoria, B. C.

Select High-Grade Day and Boarding College for Boys 7 to 16 years. Refinement of well-appointed gentleman's home in lovely Beacon Hill Park. Number limited. Outdoor sports. Prepared for business life or professional or university examinations. Fees inclusive and strictly moderate. A few vacancies at Autumn term, September 1, 1914.

Principal, J. W. Church, M. A.

A CAREFUL GLANCE

Over our specials for this week will convince you we are offering better value than ever. Notwithstanding the rise in the cost of same, we are in a position to offer these at SALE PRICES ON THE OLD COST. This, you will understand, means a lot to those whose income is limited. Read carefully our specials, and anything that interests you we shall be glad to show you. Remember, you will not buy the class of goods we offer for long at these prices. Our profits are low and the goods the best made.

CHRISTMAS GIFTS CAN BE BOUGHT BEST NOW
YOUR HOUSEHOLD NEEDS CAN BE BOUGHT BEST NOW

300 Turkish Towels, large size, heavy quality. On sale, each 25c
50 Irish Linen Embroidered Bureau Scarfs. Regular $1.75. On sale, each $1.00
250 Yards White Irish Linen, 36 inches wide, in fine and medium weight. Regular 55c. On sale, yard 35c
150 Yards Unbleached Table Linen, 54 inches wide. On sale, special, yard 45c
100 Pairs Embroidered Pillow Cases, hemstitched ends. Very special, pair $1.00
Ladies' White Shirtwaists, perfect fitting, man tailored. Our regular value $3.00. On sale, each $1.50
Ladies' White Linen Shirtwaists, embroidered and tucked fronts, man tailored. Regular $3.50 and $4.50. On sale, each $2.00
115 Yards Real Irish Donegal Tweed; 30 inches wide, all wool. Regular $1.00 yard. On sale, yard 65c
125 Yards Fine Corset Embroidery, very special. On sale, yard 35c
Bleached Table Damask, 63 inches wide, in four fine designs. Very special. On sale, yard 50c
100 Yards Linen Check Tea Toweling, 23 inches wide, pure linen. On sale, 4 yards for 50c
60 Irish Linen Damask Towels, in shamrock, rose and pansy designs, slightly soiled. Regular $1.00 pair. On sale, each 35c
50 Pairs Sheets, size 72 x 90, made of fine English sheeting, all hemmed ready for use. Regular $2.00 pair. On sale, pair $1.50
Nottingham Lace Curtains, fine value, 2¾ and 3 yards long, deep border each side. Regular $1.00 and $1.25. On sale, pair, 75c and 85c
Pure Irish Linen Pillow Cases, with hemstitched ends; very suitable for initialing; fine value. On sale, pair $1.50

Linen Finish Plain Pillow Cases, hemstitched ends, fine value. Regular $1.00 pair. On sale, pair 75c
Cotton Pillow Cases, hemmed ready for use, nice quality; 6 for $1.00
Hand Crochet Yokes for corset covers or night dresses, suitable gift, very special; worth $1.50. On sale, special each 75c
50 Bleached Table Cloths, size 60 x 60, hemstitched all round. On sale, special, each $1.00
70 Half-Bleached Linen Table Cloths, size 60 x 60, heavy quality, very special. On sale, each $1.00
25 Bleached Table Cloths, large size, 60 x 80 inches, fine value, worth $2.50. On sale, each $1.50
Hand Crochet Doylies with linen centres, in many fine patterns. Regular 50c. On sale, each 35c
Lace Edge Doylies, fine work, size 6 and 10 inches. On sale, each, 25c and 50c
20 Embroidered Linen Tea Cloths, size 30 x 30, hemstitched all round. Regular $1.50. On sale, each $1.00
50 Remnants Irish Linen from 1 to 4½ yards, marked down to almost half price in plain figures.
500 Yards Linen Glass Check, 18 inches wide; very special. On sale, 6 yards for 50c
50 Fine Down Comforters, size 6 x 5 feet, good wearing quality sateen or satin, well filled and stitched; a great special. On sale, $12.50, $8.50, $6.50 $5.50 and $4.50
Fine Heavy White Bedspreads, everlasting wear, large size. On sale, $1.50 and $2.00
Fine Quality Nottingham Lace Curtains, exquisite designs, 3 and 3½ yards long, deep border each side, finished tops. Regular $3.00 and $3.50. Now on sale, pair, $2.00 and ... $2.50

Hemstitched Linen Tea Cloths in fine quality plain linen—
Size 30 x 30. On sale, each 75c
Size 36 x 36. On sale, each $1.00
Size 45 x 45. On sale, each $1.50
Bleached Pure Linen Table Damask, 72 inches wide, in three fine patterns. Regular $1.00 yard. On sale, yard 75c
Linen Towels, hemstitched ends, heavy quality, in half-bleached linen. On sale, pair 65c

SPECIAL

Irish Linen Table Cloth, hemstitched sides, heavy double damask, fine patterns; size 72 x 72. Regular $6.00. On sale ... $3.50
Irish Linen Table Napkins, size 24 x 24 inches, fine quality, pure linen in 10 patterns to choose from. Regular $4.50 and $5.00. On sale, per dozen, $3.50 and $4.00
Sheets—Fine quality, large size English Sheets, size 80 x 100, in plain or twill. On sale, pair $2.50
2 Only Down Comforters, large size, covered silk and satin, reversible, one pink and one blue. Our regular stock, $29.50. On sale, to clear, each ... $19.50
Fine Embroidered Pillow Cases, hemstitched all round or on ends only. Regular $1.75. On sale, pair $1.25
Ladies' Fine Linen Handkerchiefs. Regular $[illegible] dozen. On sale, dozen .... $[illegible]
Gents' Irish Linen Handkerchiefs, large size, pure [illegible] $3.50 dozen. On sale, dozen .... $2.[illegible]
Blankets, all pure wool, at prices that they cannot be [illegible] finest value offered. [illegible] special, pair, $5.00, $6.50, $7.50 and [illegible]
White [illegible] size. Our [illegible] On sale, pair [illegible]
[illegible]

IRISH LINEN STORES
METROPOLIS BLOCK

NOVEMBER SALE

Gordons

739 Yates Street

NOVEMBER SALE

Buy Your Winter Clothing and Bedding at Reduced Prices

Ladies' Cold Weather Coats

At Substantial Reductions on Their Regular Prices

Three extraordinary good values that command your attention if you have not yet bought your Winter Coat. They are grouped into three lots as follows:

Lot 1	$9.65
Lot 2	$12.65
Lot 3	$14.65

25%

Off Price of Any of Our Best Novelty Suits

Special Values in Women's Sweater Coats

Knitted of heavy yarn, with shawl collar, in grey, cardinal, navy and brown. Regular $2.25. Sale price $1.90

These Stylish and Serviceable Cloth Dresses Will Find Many Admirers

No wonder, considering the small prices asked. At the higher price there are several pretty styles to choose from. At the lower price you buy a Dress of fine serge, made in good style, with tunic effect and roll collar of silk. Some trimmed with shadow lace. Both are extraordinary values. Prices are $5.75 and $13.75

Great November Sale of Bedding

Blankets Are Greatly Reduced in Price

Skeldon Blankets, sizes 64 x 84 ins. to 76 x 94 ins. Sale prices, per pair, $6.65 to $9.50

Lammermoor Special Quality Blankets, sizes 54 x 81 ins. to 72 x 90 ins. Sale prices, per pair, $5.00 to $8.25

Lammermoor, close weave, sizes 68 x 86 ins. to 76 x 94 ins. Sale prices, per pair, $8.00 to $10.00

Lammermoor Bath Blankets, sizes 74 x 92 ins. and 81 x 99 ins. Sale prices, per pair, $9.50 to $10.50

Lammermoor, fine satin bound, size 72 x 90 ins. Sale price, per pair $11.00

Crib Blankets Specially Priced

Lammermoor, plain whipped, sizes 25 x 36 ins. and 36 x 54 ins. Sale prices, per pair, $1.60 and $2.95

Lammermoor, satin bound, sizes 25 x 36 ins. and 36 x 54 ins. Sale prices, per pair, $2.35 and $3.90

Quality Sheeting at November Sale Prices

Sheeting, plain and twill weaves, 2 yards and 2½ yards wide. Sale prices, yard, 32½c and 35¢

Hochelaga, plain sheeting, 2, 2¼ and 2½ yards wide. Sale prices, per yard, 40c and ..... 45¢

Sheets Are Lowered in Price

Sizes 8-4 to 10-4. Sale prices, per pair, $1.60, $1.75 and $2.00

Sizes 7-4 to 10-4, special quality. Sale prices, per pair, $2.00 to $2.95

Pillow Cases

Hemstitched, 40 to 46 inches. Regular 35c pair. Sale price, per dozen $1.95

Plain Hemmed, 40 to 46 inches. Regular 50c pair. Sale price, per dozen $2.65

Hemstitched, 40 to 46 inches. Regular 65c and 75c pair. Sale price, per dozen $3.50

Medium weight, 40 and 42 ins. wide. Sale price, yard .... 20¢

Three Extraordinary Values in Woolen Waists

AT **$1.65** we have some smart Waists in plain tailored style. Materials included are flannel and delaine. One style is made with detachable collar and same material, while another has a collar of white pique. Colors are black and navy, with white stripes, white with black stripe, and fancy grey striped material.

AT **$1.90**—Plain Tailored Waists, of silk striped delaine and viyella. Several pretty colors and fancy striped effects are included in this lot of smart, seasonable Waists.

AT **$2.90**—Materials are silk striped delaine and French flannel. Many delicate shades are found in the delaines that are brightened up with colored silk stripes. Also such serviceable colors as royal, navy and cardinal, in the French flannel. These are made in plain tailored and military styles.

Many Bargains in the Basement

Ladies' Fall Coats of heavy blanket cloth and coating tweeds; made in excellent styles. Sale price $5.00

Sale of Manufacturers' Sample Fur Sets

Ladies', misses' and children's sets, consisting of Muff and Stole. Choose from chinchilla, Persian lamb, Thibet, seal, mole, pony and other popular furs. These are all extraordinary values, being priced at much smaller prices than what they are usually sold for. Prices up from .... $1.00 to $8.00

On Sale in the Bargain Basement

Special purchase of black and white velvet flowers. Very popular for present wear. These would sell in the regular way for 50c. Sale price 25c

On sale in the basement

Seasonable Underwear Greatly Reduced

Knit-to-Fit Combinations for ladies, are all wool and are made with high neck, long sleeves and ankle length. Regular $4.00. Sale price $3.15

Wool Combinations, with slight mixture of cotton, long or short sleeves, knee or ankle length. Regular $2.50. Sale price $2.15
Regular $2.00. Sale price $1.65

Cotton Combinations in Winter weight, all styles. Regular $1.00 Sale price .... 85¢

Ladies' Vests in white and natural, made with high neck, long sleeves, with drawers to match, in open or closed styles. Regular $1.00. Sale price .... 85¢

Vests and Drawers, special values at 25c and 35c, or 3 for $1.00

Special Value in Underskirts

Satin Underskirts, made in a very neat style, with pleated edge. Colors are pepper, black, navy, saxe, tan, cerise, Copenhagen, brown, emerald and wisteria. These are made of a fine quality satin, being guaranteed to be 75 per cent silk. Price only $1.50

NEW PRINCESSES ARE UNSINKABLE

Canadian Pacific Steamers Would Stay Afloat With Two Compartments Flooded—Fitted With "Inner Skin."

Practically unsinkable are the two new Princess steamships which are now almost complete at the Dumbarton yards of Messrs. William Denny Brothers. The Princess Margaret, first of the new ships to be launched, is now ready for commission and will shortly clear the Clyde for Victoria.

Captain J. W. Troup, manager of the B. C. Coast Service, has received the first photographs of the completed Princess Margaret, which is reproduced on this page. The new Princesses are fitted with double bottoms and are subdivided according to the very latest and best practice. There are no less than fourteen transverse bulkheads, and for a distance of 71 feet on each side, there is a longitudinal bulkhead some 7 feet away from the outer skin. These transverse divisions and are arranged to carry oil fuel. The general subdivision is such that in the case of a collision or damage, any two compartments may be thrown open to the sea and the vessel still stay afloat, although she may be loaded.

Primarily intended for passenger service, these vessels are not designed to carry a large amount of freight. They have cargo space for about 500 tons in the forehold and the 'tween decks. The general arrangement of these ships is similar to the Princess Charlotte, now in the service.

Large Passenger Carriers

First-class accommodation is provided for about 430 first-class passengers, in about 200 staterooms. These staterooms are fitted up in the most modern style, the features of which have previously been referred to in these columns. A handsome observation room has been arranged forward, and aft there is, on the starboard side, a handsomely arranged writing room, and on the port side a tea room. These are opposite each other, and glass divisions form part of the design, thus giving a complete view from side to side of the ship. Further aft a comfortable lounge has been provided for the exclusive use of ladies.

Veranda Cafe Aft

A first-class smoking room is on the boat deck aft. Outside of this room is an extension of the veranda cafe order, which will doubtless be well patronized in fine weather.

The decorations in all public rooms have been designed under special supervision of an architect, who has had large experience in this line of work.

There are ample bath rooms and lavatories on all decks. Second-class accommodation is provided for about eighty passengers on the orlop deck forward and equipment is provided for about 2,000 passengers for day excursions.

Electric winches for hoisting boats are provided. A gas-driven emergency dynamo is located on the boat deck and of a sufficient capacity to operate the boat winches, wireless and a fair proportion of the lights in the ship, should the main dynamos, which are located in the engine room, go out of business through any cause.

The motive power of the ships consists of ten Babcock & Wilcox boilers, fired with oil fuel.

The twin screws are driven by two sets of Parsons geared turbines, operating on the compound principle. The geared turbine system has the advantage of higher efficiency for the turbines, which are allowed to run at a high rate of speed, and which allows the propellors to turn at a slower and more efficient speed for driving the ship. It has a further advantage of allowing larger propellers to be used, which gives a better control in handling the vessel in and out of harbors or docks. The geared system effects a considerable saving in fuel and is now being adopted in many new vessels which are being built for trade in all parts of the world. The auxiliary machinery is very complete. The condensers are of the Weirs uniflux type, and have a total cooling surface of 11,000 square feet. The air pumps are of the Weirs dual express type, and have both wet and dry pumps of sufficient capacity to maintain a vacuum of 28 inches while the turbines are developing full power. There are four of Weirs' latest improved double-acting feed pumps of ample size. The usual bilge and deck pumps and satinary pumps are provided, and an evaporator of twenty tons capacity is also fitted. The electric generating plant consists of three similar units, each of 60 k. ws. of the turbine-driven tpye. Nearly 2,000 electric lights will be provided on each ship.

The Princess Margaret and Princess Irene were designed for a speed, on service, of twenty-one knots. During the trials of the Princess Margaret, which were made on October 22, over the Skelmorlie course, Firth of Clyde, the engines indicated over 14,000 horse power, and on a mean of runs on the measured mile she showed a speed of 23.15 knots, and for six hours maintained, without the slightest difficulty, a speed of about 22 1-2 knots.

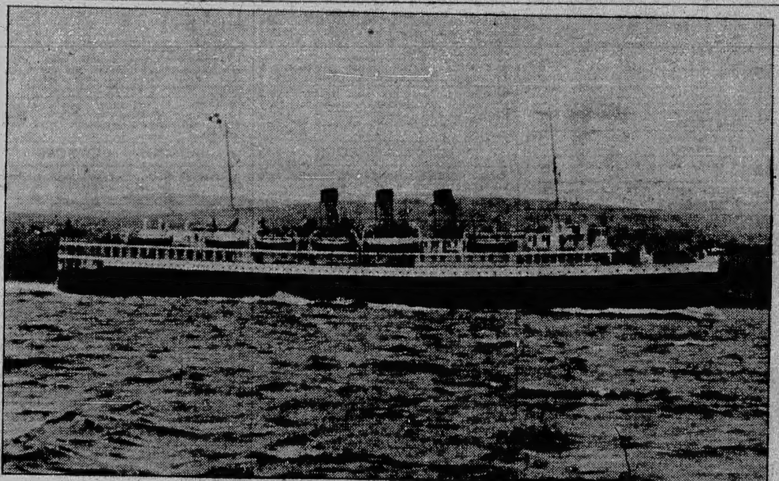

SS. PRINCESS MARGARET

First photograph of completed C.P.R. coast liner which, together with the Princess Irene, will be dispatched from the Clyde for Victoria early in January. The above picture of the Princess Margaret was taken shortly after her trials at Skelmorlie.

ROMANCE ON COASTER

Pacific Coast Company Loses Valued Stewardess, Who Falls in Love on Voyage

Love at first sight, when they met aboard the Pacific Coast Steamship Company's liner President, en-voyage from San Francisco to Victoria, with all the romance of the sea to enhance the courtship, has robbed the company of one of its most esteemed woman stewards and made her the wife of a wealthy Idaho rancher.

The bridegroom is Nicholas Polis, owner of a valuable ranch in the Boise Valley, Idaho, and the bride, until the wedding ceremony, was Mrs. Martha Hyrup, head stewardess of the President.

COASTAL LIGHTS ARE EXTINGUISHED

Marine Department Announces Beacons at Pulteney Spit and Haddington Reef Are Temporarily Discontinued.

The following notices to mariners have been issued by the Marine Department with regard to the closing of certain waterways off the Coast of British Columbia, and to the extinction of certain lights, they evidently having reference to possible danger from hostile ships. It will be noticed that it may become necessary to extinguish all Coast lights.

The notices are as follows:

Notice is hereby given that the western part of Broughton Straits is closed to navigation. All vessels, whether north or south bound, proceeding from Johnstone Straits to Queen Charlotte Sound or vice versa, must pass through Weynton Passage, Blackfish Sound, and Blackney Passage. Masters of vessels attempting to pass through the channel between Ellen Point and Pulteney are liable to be fired upon. Vessels are free to call at Alert Bay.

Notice is hereby given that it may become necessary to extinguish all or certain lights on the Coast of British Columbia without further notice. Notice is hereby given that masters of vessels within territorial waters on the Coast of British Columbia must obey all instructions issued by the Naval Department authorities regarding the movements of their vessels.

The Department has since instructed that the lights of Pulteney Spit and Haddington Reef will be discontinued from Saturday night, the 14th instant, without further notice. Mariners will be advised when these lights are again put in operation.

GOVERNOR CALLS

Brought a Total of 112 Passengers North From Southern California Ports

With a total list of 112 passengers aboard the Pacific Coast Steamship Company's liner Governor, Captain Thomas, reached port yesterday afternoon from Southern California ports.

There were eighty-two first class and thirty in the third cabin. Her cargo for Victoria amounted to fifty-nine tons.

Word has been received at the office of Messrs. R. P. Rithet & Co., that Mr. William Allan, agent of the line here, accompanied by Mr. Ross Osborne, arrived safely at San Francisco yesterday morning aboard the liner President.

SAILER PASSES IN

Thought to Be the British Yeoman, Which Is Fully Due to Load at Genoa for South Africa

Yesterday afternoon a three-masted sailing vessel was reported passing in at the Cape, in tow. Up to a late hour last night her identity was not disclosed, but she is believed to be either the British barque British Yeoman, from Australia, or the British barque Birkdale from the United Kingdom, via Cape Horn.

TAMBA ON THURSDAY

Nippon Steamship Is Meeting With Heavy Weather on the Pacific

Heavy weather is holding back the inbound Nippon Yusen Kaisha liner Tamba Maru. Wireless messages from Captain Tominaga to W. R. Dale, local agent, states that the vessel will not reach Victoria before Thursday. The Tamba Maru is bringing an unusually large cargo for Victoria, the consignment amounting to approximately 1,300 tons. The liner Shidzuoka Maru, Captain Deguchi, is due to leave the Outer Docks about 5 p.m. today for Yokohama and Hongkong. The Shidzuoka Maru is a full ship.

RUSSIANS TO LEAVE

Novgorod Will Take Out Party of 150 Destined for Vladivostok, Siberia

When the steamship Novgorod, first of the Russian Volunteer Fleet to reach this Coast, sails on her return voyage to the Far East, she will take out over 150 steerage passengers, principally Russians. The Novgorod is also taking out a full cargo for Vladivostok. She is expected to get away for the Orient about the end of the month.

PRAWLE POINT, Nov. 11.—Passed: Schr. Thiers, from Tacoma, May 20, for Southampton and Granville.

BALBOA, Nov. 13.—Arrived: Str. Georgian, from Seattle for New York; str. Historian, from Seattle and San Francisco, for London.

New Wellington Coal

Sack Lump, Double Screened **$6.50** Per Ton Delivered

The only coal we handle is from the famous No. 1 Mine, Nanaimo Collieries, which is the best house coal on the market.

J. Kingham & Co.

Pemberton Block, 1004 BROAD STREET, Phone 647

OUR METHOD—20 sacks of coal to the ton; 100 lbs. of coal in each sack.

YOU

who have formerly spent

Your Winters

on our West Coast

will welcome the opportunity offered by the

Low Winter Tour Rates

TO VISIT

Beautiful Florida

"THE AMERICAN RIVIERA"

VIA THE **"MILWAUKEE"**

Tickets on sale November 24; December 1-8-15-22-29; January 5-12-19-26; February 2-9-16-23.

Good for return until May 31, 1915. Liberal stopovers.

For descriptive literature, rates, etc., apply

C. A. SOLLY

1003 Government Street, Victoria, B. C.

Chicago, Milwaukee & St. Paul Railway

French Line

Compagnie Generale Transatlantique

POSTAL SERVICE

SAILINGS FROM

NEW YORK TO HAVRE

CHICAGO	Nov. 28, 3 p.m.
ROCHAMBEAU	Dec. 12, 3 p.m.
LA TOURAINE	Dec. 19, 3 p.m.
CHICAGO	Dec. 26, 3 p.m.

FOR INFORMATION APPLY

C. A. SOLLY, 1003 Government St., L. D. CHETHAM, 1102 Government St., E. E. BLACKWOOD, N. P. R. R., C. F. EARLE, C. Pass. Agt., G. T. R. R., W. R. DALE, Gen. Agt., 1200 Douglas St., Victoria.

New York and Vancouver Line

MAPLE LEAF LINE

Via Panama Canal

SS. "SANTA ROSALIA"

From New York—To Victoria, Vancouver

DECEMBER 25

For rates on cargo from all Eastern States points, apply to

403 Yorkshire Bldg., B. W. Greer, Agent, Vancouver, B. C.

Crossing the Line

SYDNEY AUSTRALIA

One of the most interesting events in a voyage to Australia is crossing the equator—it is frequently made the subject of much amusing ceremony.

You can make the trip to Sydney in 19 days.

Every comfort and luxury on board the 10,000 ton palatial American steamers of the SYDNEY SHORT LINE

"Sonoma," "Sierra" or "Ventura"

(classed 100 A1 Lloyds)

Round trip Sydney, $337.50 first cabin—Honolulu, $110. Grand tour of South Seas, including Honolulu, Samoa, Australia and Tahiti, $337.50.

Write for illustrated folders with colored maps of the Islands of the Pacific.

OCEANIC S. S. CO.

673 Market St.

San Francisco, Cal.

SAILINGS

Nov. 10th, 24th, etc

Sydney—Oct. 27th and Nov. 24th, etc.

B.C. Coast Service

For West Coast points steamer leaves Victoria on short trips, 11 p. m., December 10; long trips, November 20, December 1. For Gulf Island points leaves at 6 a. m., Monday, Wednesday, Thursday and Saturday, at 6 a. m.

For Union Bay, Comox, leaves Victoria at 11 p. m. every Tuesday, and from Nanaimo 1 p. m., Wednesday and Fridays

For Vancouver, leaves Victoria at 1:45 p. m. and 11:45 daily.

For Seattle, leaves Victoria at 5:30 p. m.

Full particulars on application C. P. R. City Ticket Office

Phone 174-1670

L. D. CHETHAM, City Passenger Agent

Oriental Limited

Leaves Seattle Daily at 7:10 P. M.

To Chicago

Without Change

Compartment-Observtaion Cars, Standard and Tourist Sleepers, Dining Cars (meals a la carte) and Coaches—electric lighted, vacuum cleaned.

Every car built with the idea of offering you the greatest degree of travel comfort. Try it on your next trip East.

AGENTS FOR ALL

Trans-Atlantic Steamship Lines

For information relative to rates, routes, etc., call or address

W. R. Dale, General Agent

1200 Douglas St., Phone 699.

GREAT NORTHERN RAILWAY

Balfour, Guthrie & Co.

420 Hibben-Bone Building

Agents for

Harrison Direct Line

S. S. "CROWN OF SEVILLE"

LONDON	December 31
GLASGOW	December 10
LIVERPOOL	December 17

S. S. "BENEFACTOR"

LONDON	December 21
GLASGOW	January 7
LIVERPOOL	January 14

Via PANAMA CANAL

Freight Service Only. No Passengers

THROUGH STEAMERS to SAN FRANCISCO LOS ANGELES, SAN DIEGO

Leave Victoria Fridays, 11 p.m., SS. President or Governor.

Leave Seattle Tuesdays, 10 a.m., SS. Congress or Queen.

Largest, finest passenger steamers.

TO ALASKA

SS. City of Seattle leaves Seattle November 17, 27, calling at Skagway, Juneau, Wrangell, Ketchikan and Prince Rupert.

For particulars call on

R. P. Rithet & Co., Ltd., 1117 Wharf Street

C. A. Solly, 1003 Gov't Street

AMERICAN LINE

Under the American Flag

New York—Liverpool

Philadelphia..Nov. 28 | St. Louis.......Dec. 5

Atlantic Transport Line

New York—London

Minnehaha....Dec. 5 | Minnetonka....Dec. 12

White Star Line

New York — Queenstown — Liverpool

Cedric.........Dec. 2 | Lapland.........Dec. 9

White Star-Dominion Line

Portland, Me. — Halifax — Liverpool

Arabic.........Dec. 1 | Megantic.......Dec. 5

Company's Office

A. E. DISNEY, Passenger Agent, Railway Exchange Building, 619 Second Avenue, Seattle. Telephone Main 112, or Local Railway and Steamship Agents.

Union Steamship Co. of B. C. Limited

Prince Rupert and Northern British Columbia Service

REGULAR SAILINGS TO

PRINCE RUPERT
BELLA COOLA
PORT HARDY
SKEENA RIVER
NANAIMO
GREEN POINT RAPIDS
GRANBY BAY
ALERT BAY
POWELL RIVER
NAAS RIVER
UNION BAY
SURGE NARROWS
RIVERS INLET
CAMPBELL RIVER
VAN ANDA
CALVART ISLAND
COMOX
KINGCOME INLET
JERVIS INLET
BUTE INLET

And All Logging Camps and Canneries

GEO. McGREGOR, Agent.

1003 Government Street, Victoria. Phone 1925.

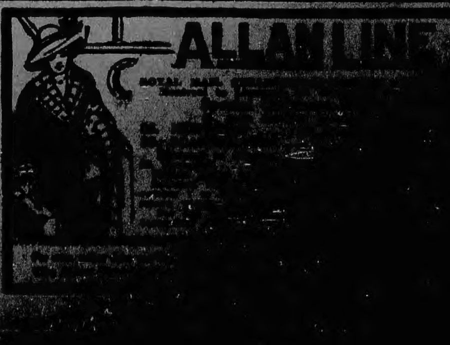

CLASSIFIED ADVERTISING

One cent a word each insertion, 10 per cent discount for six or more consecutive insertions—cash with order. No advertisement accepted for less than 25 cents.

Business and Professional Cards—of four lines or under—$1.00 per week.

No advertisement charged on account for less than $2.00. Phone No. 11.

BUSINESS DIRECTORY

ART Glass—A. F. Roy, over 30 years' experience in art glass, leaded lights for churches, schools and private dwellings. Special terms to contractors. Works and studio, corner Dunedin and Sumas Sts., back of Douglas St. fire hall. Phone 594.

BATHS—Vapor and sulphur; massage and electricity; chiropody. 912 Fort St.

BAGGAGE Delivery—Victoria Transfer Co., Ltd., phone 129.

BLUE Printing—Electric Blue Print & Map Company, 214 Central Building, View Street.

CHIMNEY Sweeping—C. White, Old Country Sweep. Phone 5389R.

CARPENTER—T. Thirkell, repairs a specialty. Res. 1013 Vancouver St. Phone 3889L.

CHIMNEY Sweeps—Stott & Caley, difficult flues a specialty. Phone 1812.

CHIMNEY Sweep—Lloyd, phone 2188L1, fourteen years' experience in Victoria.

DRAYMEN—Victoria Truck & Dray Co., Ltd. Phones 13, 4768.

DRAYMEN—Joseph Heaney, office at 1319 Wharf St. Phone 171.

JUNK—Wanted, scrap brass, copper, zinc, lead, cast iron, sacks, bottles, rubber; highest prices paid. Victoria Junk Agency, 1315 Wharf St. Phone 1336. Branch store, 1414 Store St.

LITHOGRAPHING — Lithographing, engraving and embossing. Nothing too large and nothing too small; your stationery is your advance agent; our work is unequaled west of Toronto. The Colonist Printing & Publishing Co., Ltd.

LIVERY—Victoria Transfer Co., Ltd. Tel. 129. Best service in the city.

PAPERHANGING from $2.50 room; painting, tinting, etc., equally cheap. Estimates free. Call or write Marlow, 1738 Fourth St.

PATENTS, trade marks, designs, copyrights. Featherstonhaugh & Co., the old established firm of patent attorneys. Offices 1020 Rogers Bldg., Vancouver, B.C.

PATENTS—Rowland Britain, registered Attorney; patents in all countries. Fairfield Bldg., opposite Post Office, Vancouver, B.C.

POTTERY Ware—Sewer pipe, field tile, ground fire clay, flower pots, etc. B. C. Pottery Co., Ltd., corner Broad and Pandora.

STORAGE for furniture, etc. Goods packed and moved. For rates apply E. Zimmerli, 725½ Fort St.

SWEDISH movement, vapor baths, electric vibrations, alcohol massage; lady operator. Phone 5347L, 10 a. m. till 10 p. m. 921 Fort St., Room 5.

SHORTHAND School, 1011 Government St., shorthand, typewriting, bookkeeping thoroughly taught; graduates filling good positions. E. A. Macmillan, principal.

STENCIL and Seal Engraving—General engraver and stencil cutter. Geo. Crowther, 816 Wharf St., behind post office.

TO Fruit Growers—Pruning done by day, or contract, by practical man, 8 years experience in British Columbia. W. Thorpe, Millgrove Street, or Tillicum P.O.

UNDERTAKING—B. C. Funeral Co. (Haywards), 734 Broughton St. Prompt attention; charges reasonable. Phones 2235, 2236, 2237, 2238. Chas. Hayward, president; R. Hayward, secretary; F. Caselton, manager.

WINDOW Cleaning—Don't forget to phone 1705, James Bay Window Cleaning Co., 641 Government Street.

WINDOW Cleaning — For promptness phone 1382L. The Island Window Cleaning Co.

WHOLESALE Dry Goods—Turner, Beeton & Co., Ltd., wholesale dry goods importers and manufacturers, men's furnishings, tents, "Big Horn" brand shirts, overalls. Mail orders attended to.

PROFESSIONAL DIRECTORY

ARCHITECT—Thomas Hooper; in practice in B. C. for 25 years; plans and specifications furnished on application. Office, 401-405 Hibben-Bone Blk. Phone 927.

ARCHITECT—E. Elwood Watkins, Rooms 1 and 2 Green Block, corner Trounce Ave. and Broad. Phone 2188; residence phone, 1398L.

CIVIL Engineer—George A. Smith, British Columbia land surveyor. Office at Alberni, B.C.

DENTIST—E. S. Tait, Dental Surgeon, Office 408-411 Campbell Building. Phone 4336.

DENTIST—W. F. Fraser, D.M.D. Office 301-302 Stobbart-Pease Blk. Office hours: 9:30 a.m. to 5 p.m.

PIANO Tuning—For best results phone 4141. Repairs a specialty; any distance. V. I. Piano Tuning Co., 141 Eberts Street.

SURVEYORS—Swannell & Noakes, Dominion and B.C. land surveyors, civil engineers, Promis Blk., 1006 Government St. P.O. Box 642. Phone 377.

MUSIC

J. D. A. TRIPP, piano virtuoso and teacher. Studio 312 Menzies St. Phone 3063L.

MRS. E. SEMPLE, pianist teacher; pupils prepared for examinations. 1472 St. David St., "The Bend," Oak Bay. Phone 3654R2.

O. GOLDSCHMIDT, Voice culture and Pianoforte; $3.50 month up. 745 Yates St. Phone 2804.

PIANO lessons given at pupils' homes; terms very moderate. Box 4385, Colonist.

DANCING

MASQUERADE Ball, Saanichton Hall, under management Mrs. Simpson, Friday, Nov. 20. Gentlemen $1, ladies refreshments. Miss Thain's orchestra.

MRS. SIMPSON'S adult dancing class will commence Wednesday evening, Nov. 4, in the Alexandra Club ballroom, at 8 o'clock. Children's class Saturday afternoon, 3:30 o'clock. Phone R1821.

TUITION

ENGINEERS coached for examination, marine and stationary. W. G. Winterburn, Victoria.

PEMBERTON Tutorial College—Preparation for all public examinations; 272 recent successes; manager of Victoria branch, W. H. Hutchinson, maths. scholar, Cambridge. 218 Pemberton Bldg. Phone 3536.

ST. Hilda's School for Girls—Vacancies for four boarders and a few day pupils in consequence of removal from Lampson St. to Burleith House, Selkirk Ave. (the late Dunsmuir residence). Separate preparatory class for boys under 9. The above handsome and commodious residence affords ideal accommodation for school purposes. Reduced fees for remainder of term. Apply Mrs. E. Frampton, principal.

THE Royal Shorthand and Business School, 207-8 Hibben-Bone Bldg.

THE Annie Wright Seminary, Tacoma, Washington. Thirty-first year. An endowed church school for girls. College preparatory and general courses. Certificate admits to Smith, Wellesly, Vassar and the leading State Universities. Special advantages in Domestic Science, Music and Art. Adelaide Preston, Principal.

HOTELS

RANNOCH Lodge, 731 Nicola St., Vancouver, B.C. A quiet old country hostelry providing only the best; beautifully situated; five minutes from post office and Stanley Park; large veranda and balcony rooms overlooking garden. Phone, Sey. 7981L.

LODGES AND SOCIETIES

THE Benevolent Order of Beavers meet every first and third Mondays, 8 p. m., Eagles' Hall. Secy., Box 285, P. O.

HELP WANTED—MALE

ANY respectable man or woman can make $2 to $4 daily distributing religious literature. Chance for promotion; spare hours may be used. Home Bible League, Brantford.

EXPERIENCED operator, flashlight and outdoor work. 561 Yates Street, Brown, photographer.

MAN to build small chimney, state price. P. O. Box 1359.

MAN and wife, no encumbrances, for laundry, live in. Box 4596, Colonist.

MEN for firemen, brakemen, $120 monthly. Send age, postage. Railway, care 4463, Colonist.

MOLER Barber College has a class starting at reduced rates. For particulars call at 533A Johnson St.

HELP WANTED—MALE
(Continued)

MESSENGER boys wanted. Apply C. P. R. Telegraph.

WANTED—Men and women to learn the barber trade. Special rates now on. Join now and secure them. Situation guaranteed. Tools furnished. Wages paid while learning. Catalogue and terms free. Moler Barber College, 533A Johnson St.

WANTED—Man to handle good selling article. Oliphant & Shaw, 203 Central Building.

WANTED—A man to sell a household necessity on commission; good thing in it for a live wire agent. Address Box 4628, Colonist.

HELP WANTED—FEMALE

AT once, cook-general, Victoria, $20 and $25. Girl for children, $10. Lady help, small family, comfortable home, $5. The Ladies Agency, 426 Sayward Block.

ALL girls are welcome to sit in our warm waiting rooms while seeking situations. Red Cross Reliable Employment Agency, 1011 Government St.

APPLY today. We require women and girls to fill orders for our city and country trade. Red Cross Reliable Employment Agency. Mrs. Francis, 1011 Government St.

EXPERT stenographers supplied at short notice for temporary or permanent positions; any line of business; free service both parties. Phone 4798. United Typewriter Co.

IMMEDIATELY, cook-general, unmarried, two in family; wages $15; city references necessary. Phone 3377R2.

WANTED—A general help. 1402 Stadacona Ave.

SITUATION WANTED—MALE

ACTIVE man wants work on ranch, can milk, etc.; work Winter for board. Box 4561, Colonist.

ENGLISH butler and wife requires position as caretakers of private house or any position of trust; total abstainers; the best references. Apply Box 4598, Colonist.

SITUATION WANTED—FEMALE

COMPETENT dressmaking, renovations, etc. daily. Phone 2919R.

CAPABLE young woman wants housework, afternoons. Box 4625, Colonist.

COOK-general, English, seeks situation, age 26, experienced in all duties, sixteen months city references. Box 4627, Colonist.

DRESSMAKING—Mrs. Gunn, 1023 Queens Ave., hours afternoons and evenings. Phone 4510L.

DARNING and mending done, and children taken out mornings or afternoons. Box 4534, Colonist.

DRESSMAKING—$1.50 day; city references. Phone 1223L.

DRESSMAKING, daily. Miss Wilkinson, Willows P. O. Phone 4307R2.

EXPERIENCED woman disengaged Monday, Friday and second Wednesday; housecleaning, washing, plain ironing; long references. Address 1432 Denman Street.

FIRST-Class milliner wants work by day, or home; ladies' and children's hats remodeled; furs remodeled; sewing of any description. Miss Rolfs. Moderate charges. 2487 Florence Street, Willows P.O.

GIRL, aged 22, studying music, wishes position as help, good cook, thoroughly domesticated, quick; small salary with time to practice and use of piano. Box 4502, Colonist.

HOUSEKEEPER or companion, good cook, musical, very domesticated. Young girl to look after children daily, $10. Nursery governess, $20. The Ladies' Agency, 426 Sayward Block, phone 2486.

HOUSEMAID, experienced, desires position, willing and obliging. Box 4556, Colonist.

HOUSEKEEPER, age 42, English, for bachelor, widower or aged couple. Apply Box 4422, Colonist.

MRS. Cowie, maternity nurse, terms moderate. 2623 Blanshard.

MATERNITY nurse, 1787 Second Street, phone 5013L.

MAKE Over shop. Phone 4219R. 194 Olive Street.

MATERNITY nurse, 621 Hillside. Phone 2041R.

TAILORED skirts, $2.50; dresses, $5.00. 1054 Pembroke St. Phone 4491R.

WANTED—Situation for young girl, 14, to look after children and help with housework; small wage. Apply A. W., Box 1420, city.

WANTED—Position as companion help, good cook and energetic. K., General Delivery, Duncan.

WANTED—Position as general help, country preferred. Box 4198, Colonist.

YOUNG lady seeks situation as help or children's nurse. Box 4644, Colonist.

YOUNG widow, competent, trustworthy, desires work, mornings, sewing or business appointment. Box 4376, Colonist.

PROPERTY FOR SALE

SMITHERS, Bulkley Valley, main line Grand Trunk passenger and freight divisional point, where big expenditure now taking place by railway company and others. But I must sell two near in lots cheap. Somebody's opportunity. Box 4523, Colonist.

ACREAGE FOR SALE

ACREAGE for sale in small and large tracts. A. Cosh, Happy Valley, Victoria, B. C.

FOR Sale—Cheap—160 acres, 3 miles from Courtenay, at $18 per acre; also 640 acres 10 miles from Victoria at $12 per acre. Carmichael & Moorhead, Ltd., 608 Belmont House, Victoria.

READ This—Three acres five minutes from school, partly cleared (in garden), close to Shawnigan Lake station, 4-roomed cottage, large rooms; price $975, terms. Currie & Power, 1214 Douglas St.

8 ACRES of the finest land in Saanich, ten miles from Victoria, close to station, and with considerable frackage on V. & S. Railway, for sale cheap, $2,600; will take clear title property as part trade. Apply Currie & Power, 1214 Douglas St.

ACREAGE WANTED

WILL pay all cash for good farm, 100 acres or more, if price reasonable. Write full information. Jones, Box 119, city.

WANTED—Ten to 20 acres, with house, not more than 10 miles from Victoria; will trade clear title city property and pay some cash. M. B., P. O. Box 171, city.

75.9 acres, situated about four miles from Qualicum Beach, with two houses with drain and septic tank, five rooms, pantry and bath room, water in house, other six rooms; about 15 chicken houses; about three acres cleared, eight slashed; fruit trees planted near house. Price on terms $60 per acre. For a cash sale would make substantial reduction. Apply P. O. Box 828, Victoria.

HOUSES FOR SALE

AT rock bottom price, will sell, on good terms, fully modern bungalow, in the best part of Fairfield, 20 minutes' walk from town, or would consider title lots or acreage with house on, in exchange. No. 1329 Carnsew Street, phone 1117L.

AT Auction, 2 p. m., Tuesday, Nov. 17, new 5-room bungalow and furniture, at 345 Irving Road, Foul Bay.

BUILD your own house if you own or have paid on a lot; don't take speculative houses; get my war prices. I find the money, plans; save money; get individuality. Box 4572, Colonist.

COST new bungalow close to Quadra Street school, three rooms and bath room, cooler, full basement, lot 47x110; cut from $2,000 to $1,425; $75 down. Exceptional war bargain. Box 4578, Colonist.

EQUITY $1,380 in 6-room house, 12 minutes' walk from city hall. What offers? Box 4817, Colonist.

HAVE a new 4-room bungalow in the best part of Fairfield district, only 20 minutes' walk to town; all the very latest modern improvements; full cement basement; front yard in lawn; this little bungalow will be sold way below cost if a fair cash payment can be made, or will take clear title lots in exchange. 1329 Carnsew Street, off Moss. Phone 1117L.

WILL sell for only $1,650, new 4-room modern bungalow, worth $3,000; mortgage $1,000, balance $650 cash. P. O. Box 905.

WILL sell cheap, 4-room modern cottage, or will accept clear title lot for payment. Box 4620, Colonist.

FOR SALE—MISCELLANEOUS

A NEW safe, cost $150; will sell for cash $80. Apply Box Z, Colonist.

FOR SALE—MISCELLANEOUS
(Continued)

AN Estey organ for $35; $10 cash, $7 per month. Apply Gideon Hicks Piano Co., opposite post office.

A BEAUTIFUL fur-trimmed (real otter) gentleman's coat, will fit 36 to 40, cost $100; $18 takes it. Apply Box Z, Colonist.

ALL dry fir cordwood, cut in stove lengths, $6.50 per cord. Burt's Wood and Coal. Phone 828.

BLACK soil and manure. Phone 1864.

COMPLETE set of Harvard classics containing 50 volumes, absolutely new; price $50 cash. Apply between 11 and 2 daily. 755 Courtney.

CAMERON millwood, prompt delivery, white teamsters only, order today. Phone 5000.

DRY, sound firwood, 12 in., ½ cord, $2.75. Charles Hunt, 1131 Johnson Street, phone 5199R. Prompt delivery.

DON'T allow your bicycle to be experimented on, take it where you can be sure of skilled labor. You get this at Godfree's, The Bicycle Specialist, 802 Yates.

DRESS suit (new), 40-32, $15. Box 4429, Colonist.

DRY fir cordwood, cut in stove lengths, $6.50 per cord. Phone 683. Western Coal & Wood Co.

ENGLISH plate stand camera, 6½x4¾, with slides, printing frames, dishes, etc.; cost $50, take half. Box 4561, Colonist.

ENORMOUS sacrifice on furniture, large assortment, 1703 Blanshard, corner Fisgard.

EXCEPTIONALLY fine collection of phonograph records, splendid condition, $75 for $35; will divide. Box 4570, Colonist.

ENGLISH plain flap saddle and double reined bridle in first-class condition, $15. Norris & Son, Government St.

FOR Sale—Bearskin; lady's bicycle; carpet; pictures; chairs, etc. 427 Luxton St.

FOR sale reasonable, automobile business, best stand in the city; just the place for two good mechanics. Box 4598, Colonist.

FOR Sale—Bicycle, 3-speed, B. A. S., good condition, $25. 192 Menzies St.

FOR Sale—Baby buggy, almost new; iron bed, spring and mattress, also bed couch. Phone 2835O.

GOOD oak phonograph, record case holds 100 for $5. Box 4571, Colonist.

HEATERS! Heaters! Several heaters must be cleared to make room. John Bartholomew, Auctioneer. Select Auction Rooms, 1016 Fort Street.

LADY'S Golden Sunbeam bicycle in good order, $15. Ten-bore double barreled shotgun, $10. Tomlin's chicken cramming machine (new), $15, or will exchange young hens or young pigs. Box 4392, Colonist.

MUST sacrifice my new $1,050 Heintzman Player-piano and 20 rolls music. What offers? Box 4472, Colonist.

MALLEABLE steel ranges, $1 down and $1 per week. 2001 Government Street.

NICE heater stove, cheap. 1033 Fort Street.

RENT a typewriter or have your old machine repaired. Call or telephone 2914. Remington Typewriter Co., Ltd., 216 Pemberton Block, Victoria.

SECOND-Hand Bell piano in fine condition; cost $500; now only $290; $25 cash and $10 per month. Gideon Hicks Piano Co., opposite post office.

SPLIT cordwood cut to 12 in. length, $5 cord, $2.50 single. Phone 2545.

THIS week will about clean up the balance of heaters. To induce late buyers we will make a final extra cut, also cost prices on pipe with stoves; stoves repaired by expert. Eastern Stove Co., 818 Fort, near Quadra.

UPRIGHT English piano for sale. A snap. 120 Randall St., James Bay.

XMAS postcards, $1 per dozen, proof given, satisfaction guaranteed; photo taken day and night. Empress Studio, 1305 Government Street, next to Empress Theatre.

MISCELLANEOUS

COKE delivered inside city limits 50c; outside 60c. Phone 1551L.

CASH paid for old gold and silver. M. Stern, 609 Yates. Phone 4810.

GOOD hunting, $2.50 per day, Saturday excepted. Jas. Dugan, Cobble Hill. Trespassers prosecuted.

MILL wood, per cord $3.00. Phone 4120R.

REAL estate men take notice that my farm is off the market for the present. C. E. Lee.

SEND 30c and a dozen of your old razor blades and they will be returned sharper than new next day. 1620 Ross St.

SECOND-HAND clothing bought, ladies' or gents'. M. Stern, 609 Yates. Phone 4810.

THIRTY-Foot cabin cruiser to exchange for good Victoria real estate, value about $2,500. Box 4632, Colonist.

TED Sutton has removed from the Victoria West Cycle Depot to 746 Yates Street.

WANTED—Married couple to share furnished home with lady. Phone 4219R.

YOUR own negative or print printed or enlarged on postcards, $1 per dozen; satisfaction guaranteed. Empress Studio, 1305 Government Street, next to Empress Theatre.

WANTED—MISCELLANEOUS

CASH paid for shotguns and rifles. M. Stern, 609 Yates. Phone 4810.

ENGLISH second-hand bicycle wanted in good condition. Box 4492, Colonist.

MILK—40 gallons wanted daily; give best price Victoria Station. Box 4604, Colonist.

OLD stoves bought, fittings, repairs done. Phone 3836L.

POOL tables wanted to rent. Box 4519, Colonist.

SMALL cook stove or range wanted, cash. Box 4641, Colonist.

UNDERWOOD No. 5 typewriter or Remington for cash; must be a snap. Apply quickly. Box 4587, Colonist.

WILL pay cash for snap in gramaphone. Box 4531, Colonist.

WANTED—Teams to draw logs by thousand; would buy donkey engine. F. C. Barker, Happy Valley.

WILL pay cash for surplus stocks, groceries, dry goods, furniture, etc. Confidential. Box 4406, Colonist.

WANTED—Wire fencing, plain or ornamental; price list on application. J. W. Martindale, care Jones & Rant, Cormorant St., City.

WANTED—Primus stove, two burner; 50-lb patent anchor. Box 4496, Colonist.

WANTED—Cabin or kitchenette; must be cheap; close in. Apply Box 4483, Colonist.

WANTED—One good cooking range, cash. Box 4512, Colonist.

HOUSEKEEPING ROOMS

AT 726 Discovery St., two housekeeping rooms. Malleable range and open fireplace, 3 blocks from City Hall, or phone 4125L.

AT 805 Cormorant, nice housekeeping rooms with hot and cold water, gas range, bath, light, phone and laundry $2.00 week and up.

COMFORTABLE housekeeping rooms; gas range. 849 Burdett Ave.

CLOSE Government Buildings, furnished housekeeping rooms, $2. 521 Simcoe Street.

FURNISHED housekeeping suite, or room, hot water heated, central location; 615 Elliot St., opposite museum. Phone 5019L.

FURNISHED housekeeping cabin, all conveniences; 1056 Hillside Ave.

FOR Rent—Three housekeeping rooms, 1263 Richardson Street; singly $1.25 per week each, together $12 per month. Water and lights furnished. Apply Cameron Investment & Securities Co., Ltd., 230 Central Bldg., phone 3760.

FOR Rent—Clean, 3-room housekeeping apartment, close in, $16 per month. Phone 1763L.

FURNISHED housekeeping flats, 1, 2 and 3 rooms; all conveniences, $4 month up. 1029 Hillside.

HOUSEKEEPING rooms, all conveniences, $2.50 and up. Phone 4097L. 1175 Fort Street.

HOUSEKEEPING ROOMS
(Continued)

HOUSEKEEPING rooms; gas cooking. 1707 Blanshard.

SPACIOUS bed sitting-room with kitchenette, $2.50. Phone 4421R.

TWO lovely housekeeping rooms, modern conveniences; $10 monthly. 1488 Vining St. Phone 4425L.

FURNISHED ROOMS

AT Dunsmuir Rooms, 780 Fort St., our specialty plenty of heat and hot water and cheap rates.

A ROOM, all conveniences, $2 weekly. Phone 4522R.

ABERDEEN—941 McClure Street, are giving special rates to permanent guests.

BEDROOM, dining-room and kitchen, nicely furnished, cheap. Phone 1829L.

FURNISHED room, or would board two at $7 a week each; 849 Avalon Road, Beacon Hill.

FOR Rent—Furnished room; dollar week. 1019 Mason, corner Vancouver.

FRONT bedroom, $1.75, also single room, $1.25; board if required. 831 Johnson.

LARGE front bedroom, gas range, $2.50. Phone 4421R.

LARGE front room, suitable for one or two gentlemen. 907 View.

TWO nicely furnished bedrooms, connected by bathroom, close to Parliament Buildings; fireplaces and hot water heated, private family; suitable for two or more. Phone 3981L.

505 Government Street, nicely furnished rooms, $10 per month, strictly modern. Phone 2198Y.

WANTED—FURNISHED ROOMS

WANTED—Room with good piano to rent for occasional practising. Box 4436, Colonist.

WANT TO EXCHANGE

A BARGAIN you cannot afford to overlook. No cash required for first payment, as I will take a house or vacant lots as cash. Up-to-date apartment house, close in and bringing in big monthly revenue. First payment $4,250; mortgage $6,000, balance on agreement without interest $5,250. I will make the monthly payment on agreement $75 the first year and $100 thereafter until the $5,250 is paid, without interest. Present monthly revenue about $200. You can readily see you can pay off the balance and mortgage with the revenue you receive. Remember, you pay no cash. Box 4550, Colonist.

A BURDETT Avenue home of seven rooms, nearly new, will trade equity of three thousand (balance covering ten years), for small house or clear city property. Owners only. Box 3514, Colonist.

CLEAR title house property for farming stock; will rent farm. Phone 1651L. Box 4538, Colonist.

I WILL give clear title of lot in Victoria in exchange for 5-passenger car; must be in first-class condition. Box 4529, Colonist.

VANCOUVER house on 50-foot lot, clear deed, to exchange for house, vacant lots or acreage in Victoria. Will pay some cash. Owner, 816 Eighth Ave. West, Vancouver, B. C.

WE want your exchange listing. Union Real Estate Co., 10 Mahon Building, phone 4950.

WE have 70 acres, Cordova Bay, cleared land and shaded with trees, which can be divided into 5 or 10-acre portions to exchange for clear title houses. Campbell Bros., 1007 Government Street.

WE have clients wanting to exchange houses for acreage. What have you got? Guarantee Realty Co., 502 Sayward Building.

WILL exchange my interest in 6-roomed modern house, inside mile circle, paved street, house rented, $20 per month, good tenant, for clear title lot, value $1,500. Write Box 4506, Colonist.

WANTED to exchange, small chicken ranch, 30 acres, on South Pender Island, for Victoria property. Box 4436, Colonist.

BUSINESS CHANCES

A 30-acre ranch, good buildings, 2 horses, 5 Holsteins, 500 chickens, wagons, tools, etc. L. Bayliss, 1011 Government.

A RARE opportunity, safe investment, for sale—A boot and shoe repairing business, owner leaving for England, for particulars, etc., apply 2427 Fernwood Road.

AN acre of land, fine house, barn, garage, fruit trees, garden, 2 young cows, horse and buggy, on car line. Cheap. L. Bayliss, 1011 Government.

AT Cobble Hill, 17 acres, house, barn, stable, 2 cows, 2 horses, 150 chickens, all cleared. L. Bayliss, 1011 Government.

BEST bootblack stand in city for rent. Come today and see Frank LeRoy, 920 Government Street.

WANTED—Small general store; no objection to out of town business. What have you got? Write J. P. K., Beaumont P. O.

AUTOMOBILES

A 1913 Cadillac, will sell on very easy terms. This car is as good as new. Apply Box Z, Colonist.

AUTOMOBILES for Sale—I can save you $250 if you want a new Ford, 1914 model, with speedometer and electric horn. I have several other good buys, including 1913 Cadillac; a Cadillac truck and 1911 Ford, for $225. Cameron, 521 Superior Street, behind Parliament Bldgs.

FOR Sale—Hupmobile, 1913, 5-passenger, new tires; a bargain. Box 4638, Colonist.

FOR Sale—Choice 5-passenger car, at a sacrifice. P. O. Box 1454, phone 4404L.

FIVE-passenger Studebaker, good running order, price $475. H. Bentley, 129 Simcoe Street.

FIVE passenger Ford car, first-class order; cheap for cash. Box 4596, Colonist.

FORD touring car, fine condition, cheap; will consider terms. Box 3828, Colonist.

MUST sell my Ford touring car, cheap, as I am leaving city. Car is in A1 condition; tires are practically new. If you want a good car act quickly as I am going to sell it. Box 4435, Colonist.

RUNABOUT for sale or trade; would make good light delivery. Apply Box 4518, Colonist.

RUSSELL car, 7-passenger, late 1912 model, little used, excellent condition, fully equipped. Will trade for clear titled real estate. Box 4495, Colonist.

WANTED—7-passenger auto; state lowest possible cash price. Owners only need apply. Reply to Box 4547, Colonist.

WILL trade Ford car in perfect order for 1913-1914 motorcycle. 707 Fort Street.

POULTRY AND LIVESTOCK

A HANDSOME purebred Belgian Hare doe, "Nora Crena," with young; price $10; other stock for sale from $1 up. "The Rabbitries," Rock Ave., R. M. D. 4, Victoria.

A FEW first-class wire-haired fox terrier pups for sale at $10 each, from prize and imported strains. Madrona Kennels, Gordon Head, or City Market, Friday.

BRAEFOOT farm offers first-class registered Yorkshire swine; all ages and sexes; also very choice highly bred young Holstein bulls, prices moderate. Apply L. Wright, Supt. Rural Route No. 4, Victoria, B. C.

EXCHANGE Jersey cow, due to calf in February, for a good horse. Phone 5233.

FOR Sale—Three sows, 1 hog and 13 pigs. Apply Min Yick Laundry, Colwood.

FOR Sale—Four first-class Gordon setter puppies. Apply phones 226, 4596L.

FORTY champion laying hens for sale, or take usual exchange. A. Lang, Carey Road.

FOR Sale—Nice looking young team of mares, fast and sound; single, double or saddle; seven and eight years old; about 1,000 lbs. each; suitable for carriage or cart, almost new, cheap for cash, or trade for Ford motor in good condition. Reply X, Maple Bay P. O., near Duncan.

FOR Sale—Gordon Setter pups, phone 1495 between 12 and 1 p. m.

FOR Sale—20 young pigs, 12 weeks old. Apply A. Wright, Martindale Road, East Saanich, or P. O. Keatings.

FOR Sale—Pure bred (March hatched) Wyandotte and Leghorn roosters. Johnson, Eldon Place, and Burnside Car.

POULTRY AND LIVESTOCK
(Continued)

FOR Sale—Good breed sow. Phone 5319Y3.

NOW is the time to buy your stock of turkeys. We have a splendid stock of birds. Spring birds weighing up to 23 lbs. These birds can be seen at Norfolk Lodge Ranch Elk Lake Station, V. & S. Railway. H. C. Oldfield, P. O. Drawer 573, Victoria.

WANTED—A good family cow; state price, age, etc. Address 2000 Government Street. P. O. Box 295.

WANTED—Highest price paid for hens, chickens and ducks. 516 Laurel St., Shoal Bay.

WANTED—Fifty laying pullets or yearling hens, Wyandottes preferred. G. Hammill, Royal Oak.

WANTED—A few horses for Winter pasture, over 200 acres, all fenced, running water, abundance of hay, new sheds, and good care by practical stockman. Enquire 620 Broughton St., or phone 2503.

ROOM AND BOARD

AT "Saxonhurst," 517 Government Street, comfortable rooms, good table, sitting-room, piano, very reasonable rates. Phone 2441.

A SNAP—For two young business men, two bedrooms, private sitting-room, furnace heat, 10 minutes' walk from post office; close to cars; phone, private family, home cooking; might rent to two ladies for housekeeping; separate kitchen. Box 4397, Colonist.

AT Waltonbury, 920 Yates Street, first-class board residence, and table board, sitting-room and piano; moderate terms. Phone 4239X.

ABERDEEN—Private hotel, 941 McClure, eight minutes to post office, specially comfortable for gentlemen; smoking room, lounge and every convenience; 12 years same management.

AT 326 Superior St., room and board; near Parliament Bldgs. Phone 4891.

COMFORTABLE room and board, reasonable, close in, furnace heat. 615 Vancouver Street. Phone 3820X.

JAMES Bay Hotel, Government Street. The management of this well known residential hotel are now offering special low Winter rates to permanent guests. Notwithstanding the high cost of foodstuffs now prevailing, they are in a position to offer the average householder first-class accommodation at a lower cost than is possible to keep house. Fine location, facing Beacon Hill Park. 100 modern rooms. Excellent table. Phone 2304.

MOUNT PLEASANT, 1131 Mears St.; superior board residence, modern conveniences, home comforts; terms moderate, very central. Phone 3678.

ROOM and partial board, private family; piano. Hollywood. Box 4428, Colonist.

THE Aberdeen, 941 McClure St., are making special rates for permanent guests.

TWO gentlemen boarders with private family, hot water heating, bedroom, den, sitting-room; no children. Box 4559, Colonist.

FLATS AND APARTMENTS

ATTRACTIVE, heated suite, at reduced rent, at "The Broadway," 442 Superior Street, phone 3557.

AT Collinson Apartments, 1116 Collinson, nice modern unfurnished 4-roomed apartment. Phone 3250L.

A COUPLE of 3-room apartments, strictly modern, well heated, rents very reasonable. Owen Apartments, 421 Vancouver Street.

ALANDALE Apartments, Linden and Hilda, one furnished and two unfurnished suites; rents greatly reduced, everything first-class. Phone 2613 or 1859L. H. E. Maddock, 5 Winch Bldg.

AT "Mt. Edwards," Vancouver St. (corner Fort), new furnished and unfurnished suites, large rooms, hot water heating, etc., reduced rents, carfares saved.

CENTRAL Park Apartments, corner Queens and Vancouver Streets, three-roomed suite for rent. Phone 2964O.

FOUR-Room flat, pantry, bathroom, cement basement, gas and coal range, open fireplace, linoleums, fine sea view. Apply 7 Boyd Street, James Bay.

HOT water heat, electric light, lots of hot water; suites of two or three. 2914 Douglas, "The Belvil."

MELLOR Apartments, 821 Broughton St., adjoining Royal Victoria Theatre, only one suite, "G," vacant; 2 rooms, kitchen and bath, hot water, modern, hot water heating. Apply Mellor Bros., Ltd., 819 Broughton St.

MOUNT Douglas—Pleasant apartments to Winter in; reasonable terms. Phone 3425R.

OLYMPIC Apartments—1120 May Street. Phone 3132; a three-roomed ground floor flat to rent; also two-roomed, completely furnished; all extras included, $40 and $25.

LOST AND FOUND

FOUND—Where your credit is good, Eastern Outfitting Co. Where you can get raincoats, top coats and suits, for men and women on the easy payment plan.

LOST—Pantages' Theatre, hand bag, Monday afternoon, containing keys, photographs and necklace, also gold knife. Reward at Grotto Cigar Store.

LOST, on Oak Bay Avenue, or Fort Street, pair of Tube skates with boots attached. Return to Little & Taylor, 611 Fort Street, or phone 1469. Reward.

LOST—On Saturday, sovereign brooch. Finder kindly phone 2362L. Reward.

LOST or stolen from outside Arena rink on Saturday, November 14, Cleveland bicycle, No. 270835. Finder please return to Messrs. Pemberton & Son's office, or to 1242 Richardson Street and receive reward.

LOST—Saturday, between 2 and 4:30 o'clock, a wedding ring. Reward on return to 722 Market Street.

LOST—Silver pendant and chain, Friday evening, between Variety Theatre and Maywood Post Office. Finder please return to Room 23, Board of Trade Bldg. Reward.

LOST—Wednesday evening, an earring, between Rockland Ave. and Balmoral Hotel. Reward. Box 4574, Colonist.

LOST or taken from Gorge, near Burleith, flat-bottom cedar rowboat, green inside, pale green outside, three seats varnished. Informant rewarded. Box 4522, Colonist.

LOST—Forty-five dollars in bills. Please return to 1318 Broad St. Reward.

LOST—Between Oak Bay and Linden Avenue, purse containing money, glasses, also owner's name. Box 4580, Colonist.

LOST—Airedale, black body and very hairy around mouth. Reward at 2014 Foul Bay Road. Phone 4767.

LOST in neighborhood Hampshire Road, a young brown and white Spaniel (female). Finder will be rewarded on returning to 1243 St. Patrick or phoning 3384R2. Anyone harboring the same will be prosecuted.

LOST—Reward; bunch of keys on chain and Woodworth metal medallion. Return to White & Sons, 108 Pemberton Block.

WHITE Pomeranian dog found by J. Murphy, Glyn Station, B. C. Interurban Ry.

PERSONAL

MESSRS. Thomson, Humber, Robin, bought canaries at Maynard's sale rooms last August, kindly phone 7831, and they will hear of something to their advantage.

WANTED TO BORROW

WANTED to borrow, $2,000 on a first-class modern residence in Victoria, valued at $11,000. Box 4326, Colonist.

WANTED—$2,200 at 8 per cent, security 15-room house, stables, etc., on large front lot. Box 4619, Colonist office.

TO RENT—MISCELLANEOUS

DESK room for rent, front office and phone, with or without stenographer's service. Apply 24 Winch Bldg., city.

STORE—Yates Street, in Portland Block, the whole or part, next to Finch & Finch. Apply the Clarke Realty Co., 209-10 Sayward Block or to A. C. Sargison.

TO Rent—Dairy and stable for four horses, $16; at 935 North Park St., phone 4094L1.

TO Let—Chicken ranch, 1 acre, house, buildings, incubator, brooder house; $16 per month; lease if required. Holmes, R. M. D. No. 8.

AGENTS WANTED

ISLAND acreage, 5 to 25 acres, lowest prices; some improvements. 547 Cornwall Street.

FOR RENT—HOUSES

A FULLY modern house to let, 1565 Quamichan Ave., rent $15. Apply 248 Beechwood Ave.

A LOVELY seaside country residence to rent with 14 acres of land, cleared except of some beautiful ornamental shade trees (oak and firs), 15 chains waterfrontage, nice bay and beach, good water supply, comfortable 7-roomed house, bath and separate toilet, bearing orchard, kitchen and flower garden and lawn; most beautiful situation, 14 miles from city by road. Apply Robt. Grubb, 205-6 Central Bldg.

A 7-ROOMED house close in, partly furnished, two bedroom sets, carpets, range with attachments; moderate rent to reliable party. Phone 5086L.

BEAUTIFUL house, built for owner, fireplace, furnace, gas, etc., 428 Government St. Apply 608 Toronto St.

CHEAPEST 5-room house in James Bay, 210 Cross St. Apply R. J. Hurst, Central Building.

FIVE-Room house $12; 4-room house, $8. 1726 Fourth St.

FOR Rent—Six-room house, 1416 Fort St. For particulars apply 1416 Point St. Phone 1558L.

FIVE-Room bungalow, modern, Hillside district, $9 monthly. Campbell Bros., 1007 Government Street.

FIVE-Room bungalow, steam heated, Foul Bay, near car and sea, for immediate tenant, $15 monthly. Campbell Bros., 1007 Government Street.

FOR Rent—2825 Prior Street, 8-room house, rent reasonable.

FOR Rent—House, 5 rooms, close in. Apply 403 Young Street.

FOR Rent—A fully modern 5-roomed bungalow with piano and furnace, in Fairfield estate, $30 per month. Apply P. R. Brown, 1112 Broad St.

FOR Rent—Two-room house on waterfront, Head Street, near barracks. Apply A. Bruce.

FOR rent or sale, 12-roomed house, Lampson Street, Esquimalt; large grounds, $50 monthly. Phone 1563R1.

JAMES Bay, close in, 6-room house, modern, $15 per month. Phone 2271.

OAK Bay—For Rent or Sale—767 Newport Avenue, joined to golf links, 6-roomed house, modern, fixtures, full basement, furnace, large lot, fenced, drained, sewer, must sacrifice, returning England. Inspect house and fix your price. Apply 1425 Newport Ave.

STORAGE for furniture, etc. Goods packed and moved. For rates apply E. Zimmerli, 725½ Fort St.

SEVEN rooms, modern, furnace, Belmont Ave., $18. 1444 Pembroke St.

TO Let—Six-room house, close in, garage; also 5-room cottage. Apply 1054 Burdett Ave.

TO Let—At 583 Hillside Avenue, corner Rock Bay Avenue, a large 6-room 2-story house with fruit trees; rent cheap. Apply to Messrs. Heisterman, Forman & Co., or Lee Dye, 716 View St. Phone 134.

TO Let—Comfortable cottage, modern conveniences, "Fernwood," $15. Apply 614 Cormorant.

TWO 5-room houses, Collinson Street, modern. Apply 709 Rupert St.

THREE unfurnished rooms, every convenience, rent $10. 920 Pandora Ave. Inquire at 829 Pandora Ave.

TO Let—Six-roomed modern house, James Bay. Phone 722R.

TO Let—Furnished and unfurnished houses. Insurance. Apply E. A. Harris, 1018 Douglas.

570 David Street, 4-room, large garden, 120x120, $12.50 per month; 1622 Fell St., off Oak Bay Ave., 6-room bungalow, modern with furnace, $22.50; 1749 Lillian Road, in Foul Bay, 7-room, modern with furnace, $25 per month. Apply T. H. Slater, owner, 511 Union Bank Bldg., or phone 1899.

WANTED TO RENT—HOUSES

HOUSE wanted with open fireplace, Foul Bay District; about $20. Box 4563, Colonist.

WANTED to Rent—4 or 5-roomed modern house, inside city limits, to take possession Jan. 1, by respectable married couple; no children; state rent and location. Box 4539, Colonist.

WANT small acreage, good house, outbuildings, water, electric light; near city; low rent; option of buying. Particulars to Box 4444, Colonist.

WANTED—Small cottage for rent, 3 or 4 rooms, in not crowded locality, Esquimalt preferred. Box 4436, Colonist.

FURNISHED HOUSES TO LET

A NEW 5-room bungalow, one-mile circle, Fairfield, phone 4932R.

A WELL appointed 7-room house, completely furnished, ready for occupancy at once; rent moderate. See owner and house at 831 Newport Ave., Oak Bay.

COMPLETELY furnished 6-room house, modern, close in, telephone, reasonable rent. 423 Powell Street, phone 3627L.

COSY warm bungalow, fully furnished, furnace, piano, telephone, convenient to town, high school and cars; moderate rent; would rent unfurnished. Box 4525, Colonist.

FOR Rent, nicely furnished house, telephone, bath and furnace, rent reasonable, for immediate possession. Phone 2989Y.

JAMES Bay, new 8 rooms, furnace. Phone 3457R.

ONE of the nicest furnished bungalows in the city, at Foul Bay; near sea and one block from car; contains all modern conveniences including furnace, tubs and room for Chinaman in basement, and a garage for two motors; only $35 per month. Benson & Winslow, 207 Union Bank Bldg.

TO Let—Furnished cottage, five rooms, Victoria West. Apply 818 Russell St., 6 to 9 p. m.

TO Rent—Furnished 7-room new house, steam heat, gas range; near corner Fort and Moss. Box 4606, Colonist.

WATERFRONT—Seven-room house, 2-mile circle, off Esquimalt Road, good garden, garage; modern conveniences; low rent. Box 123, Colonist.

WELL furnished modern house, four bedrooms, open fireplaces, furnace; moderate rent. Phone 3516L.

WANT—FURNISHED HOUSES

FOUR-roomed modern bungalow, partly furnished, steady tenant, $12 month. Box 4537, Colonist.

WANTED—Furnished shack. W. Reid, 649 Yates St.

CROFT & ASHBY

Real Estate, Timber, Mines and Coal Lands
Phone 2999, 634 View St. P. O. Box 900.

BARGAIN—Vancouver Island, 130 acres, only $1,450; 20 acres bottom land, no rock; house, garden, etc. $450 cash, balance easy.

BARGAIN—672 acres, near line proposed railway, fine grazing, hay meadows, on stream, lake, under $7 per acre.

BARGAIN—580 acres, within 60 miles Victoria, 78 acres cultivated, 100 acres grass, near rail and sea, for trade or purchase; stock, etc., under $35 per acre.

NORTHWEST farms, etc., exchange for city property.

TIMBER—50,000,000,000 feet to choose from, British Columbia, Oregon and Washington.

TO EXCHANGE

Fine Residential Property and Seven-Room House for land on B. C. Electric (interurban), or land further out.

A. TOLLER
Member of Victoria Realty Exchange
604 Yates St. Room 10, Top Floor

NOTICE

Notice is hereby given that application will be made to the Board of Licensing Commissioners for the City of Victoria, British Columbia, at their next sitting, for the transfer to Avery [illegible], of the license now held by me to sell spirituous liquors by retail on the premises known as the Tourist Hotel, at the corner of Johnson and [illegible] Streets, known as the westerly sixty [illegible] feet of lot number six hundred and [illegible] in the said City of Victoria.

Dated this 6th day of October, 1914.
[illegible]

NOTICE TO CREDITORS

In the Matter of the Estate of WILLIAM FOWLER DE VOE, Deceased:

Notice is hereby given that all creditors and others having claims against the estate of the said William Fowler De Voe, who died on or about the 12th day of October, 1914, are required, on or before the 18th day of November, 1914, to send by post prepaid or deliver to me, R. F. Taylor, Administrator of the estate and effects of the said deceased, their christian and surnames, addresses and description, full particulars of their claims, a statement of their accounts and the nature of the securities (if any) held by them.

And further take notice that after the said last mentioned date I will proceed to distribute the assets of the deceased among the parties entitled thereto, and with regard only to the claims of which I shall then have notice, and that I will not be liable for the said assets, or any part thereof, to any person or persons of whose claim notice shall not have been received by me at the time of such distribution.

Dated this 18th day of October, A. D., 1914.
R. F. TAYLOR,
Merchants Bank Building, Victoria, B. C., Administrator.

NOTICE

Notice is hereby given that application will be made to the Board of Licence Commissioners for the City of Victoria, at their sitting to be held on the 9th December, 1914, for a transfer of the liquor license now held by me in respect of the Borden Hotel, situate at 825 Fort Street, in the City of Victoria, to George Sproule, of the said City of Victoria.

Dated the 26th day of Ocober, A. D., 1914.
CHARLES BERING.

NOTICE

LIQUOR ACT, 1910
(Section 41)

Notice is hereby given that, on the first day of December next, application will be made to the Superintendent of Provincial Police for renewal of the hotel licence to sell liquor by retail in the hotel known as the Goldstream Hotel, situate at Goldstream, in the Province of British Columbia.

Dated this 30th day of Oct., 1914.
WILFRID MILLER, Applicant.

NOTICE

LIQUOR ACT, 1910
(Section 41)

NOTICE is hereby given that, on the first day of December next, application will be made to the Superintendent of Provincial Police for renewal of the hotel licence to sell liquor by retail in the hotel known as the Mayne Island Hotel, situate at Mayne, in the Province of British Columbia.

Dated this 1st day of November, 1914.
C. J. McDONALD,
Applicant.

NOTICE

LIQUOR ACT, 1910,
(Section 42.)

NOTICE is hereby given that, on the first day of December next, application will be made to the Superintendent of Provincial Police for renewal of the hotel license to sell liquor by retail in the hotel known as the Sooke Harbor Hotel Co. Hotel, situate at Sooke, B. C., in the Province of British Columbia.

Dated this 29th day of October, 1914.
SOOKE HARBOR HOTEL CO., LTD.
Applicant.
Per C. H. BARBOUR, Agent.

NOTICE

NOTICE IS HEREBY GIVEN that application will be made to the Board of License Commissioners for the City of Victoria, at their sitting to be held on the 9th of December, 1914, for a transfer of the liquor license now held by me in respect of the Lincoln Hotel, situate at 705 Johnson Street in the City of Victoria, to John Fisher of the said City of Victoria.

Dated the 8th day of September, A. D. 1914.
WILLIAM BRYANT,
By his attorney-in-fact, T. M. Miller.

NOTICE

NOTICE IS HEREBY GIVEN that application will be made to the Board of License Commissioners for the City of Victoria, at their sitting to be held on the 9th of December, 1914, for a transfer of the liquor license now held by me in respect of the Ritz Hotel, situate at 710 Fort Street in the City of Victoria, to Joseph Freeman of the said City of Victoria.

Dated the 26th day of October, A. D. 1914.
B. L. ROBERTSON.

NOTICE

LIQUOR ACT, 1910
(Section 42)

NOTICE is hereby given that, on the first day of December next, application will be made to the Superintendent of Provincial Police for renewal of the hotel licence to sell liquor by retail in the hotel known as the Colwood Hotel, situate at Colwood, in the Province of British Columbia.

Dated this 2nd day of November, 1914.
DANIEL CAMPBELL,
Applicant.

NOTICE TO CREDITORS

In the Matter of the Estate of Lawrence Macrae, Deceased

Notice is hereby given that all creditors and others having claims against the estate of the said Lawrence Macrae, who died on or about the 10th day of September, 1914, are required, on or before the 16th day of November, 1914, to send by post prepaid or delivered to Messrs. Mackay & Miller, of 514 Belmont House, Victoria, B. C., solicitors for Lawrence Paschal Macrae, administrator of the estate and effects of the said deceased, their Christian and surnames, addresses and descriptions, full particulars of their claims, a statement of their accounts, and the nature of the securities (if any) held by them.

And further take notice that after such last-mentioned date the said administrator will proceed to distribute the assets of the deceased among the parties entitled thereto, having regard only to the claims of which he shall then have notice, and that the said administrator will not be liable for the said assets, or any part thereof, to any person or persons of whose claims notice shall not have been received by him at the time of such distribution.

Dated the 14th day of October, 1914.
MACKAY & MILLER,
Solicitors for the Above-Named Administrator.

NOTICE

Notice is hereby given that application will be made to the Board of Licensing Commissioners for Victoria, British Columbia, at their next sittings, for the transfer to the Victoria, Vancouver Importing Wine & Liquor Company, of the bottle license now held by us to sell spirituous liquors by retail on the premises known as 1003 Government Street, in the City of Victoria, British Columbia.

And further take notice that at the same time application will also be made for the transfer of the said license from the premises known as 1003 Government Street aforesaid, to the premises known as 1424 Government Street, in the said City of Victoria.

Dated this 5th day of October, A. D. 1914.
THE WEST END GROCERY CO., LTD.

NOTICE

NOTICE IS HEREBY GIVEN that application will be made to the Board of License Commissioners for the City of Victoria, at their sitting to be held on the 9th of December, 1914, for a transfer of the liquor license now held by me in respect of the St. Francis Hotel, situate at the corner of Yates Street and [illegible] Alley in the City of Victoria, to [illegible] Steele of the said City of Victoria.

Dated the 4th day of November, [illegible]
[illegible]

NOTICE

LIQUOR ACT, 1910
(Section 42)

Notice is hereby given that, on the first day of December next, application will be made to the Superintendent of Provincial Police for renewal of the hotel licence to sell liquor by retail in the hotel known as the [illegible] Hotel, situate at [illegible], in the Province of British Columbia.

Dated this [illegible] day of [illegible]

NOTICE

[illegible]

In Thousands of Homes

early and certain relief is found for the ailments to which all are subject—ailments due to defective or irregular action of the stomach, liver, kidneys or bowels—in the most famous family remedy, the world has ever known.

BEECHAM'S PILLS

are justly famous because they have proved to be so reliable as correctives or preventives of the sufferings, dull feelings and danger due to indigestion or biliousness. If you will try them to cleanse your system, purify your blood, tone your stomach, stimulate your liver and regulate your bowels, you will know why so many rely on Beecham's Pills to

Insure Health and Happiness

Largest Sale of Any Medicine in the World. Sold everywhere. In boxes, 25 cents

Ask for a Wolfe's Schnapps and Ginger Beer—

when you thirst for a long drink, and you have the finest combination refresher and health tonic possible.

Wolfe's Schnapps

(HOLLANDS GIN)

Stimulates the vital organs of the body. Every glassful is a draught of renewed health and vigor.

Australia alone consumed nearly 2,000,000 bottles last year.

Obtainable at all Hotels and Retail Stores.

THE HUDSON'S BAY COMPANY Agents for British Columbia

WOLFE'S CELEBRATED SCHIEDAM AROMATIC SCHNAPPS

HOTEL STEWART

SAN FRANCISCO

Geary Street, above Union Square

European Plan $1.50 a day up

American Plan $3.50 a day up

New steel and concrete structure. Third addition of 100 rooms just completed. 350 rooms and 250 connecting bathrooms. A high class hotel at very moderate rates. In center of theatre and retail district. On car lines transferring to all parts of city. Electric omnibus meets all trains and steamers.

HOTEL STEWART

CORPORATION OF THE DISTRICT OF SAANICH

Municipal Elections

The Voters' List for the forthcoming Municipal Elections is now being prepared.

Householders, Licenseholders, etc., who are desirous of having their names placed upon the list must make Statutory Declaration and file same with the Clerk of the Corporation on or before the 1st December, 1914.

Declaration forms may be obtained at the Municipal Hall.

HECTOR S. COWPER,
C. M. C.

Royal Oak, B.C.,
October 31, 1914.

CORPORATION OF THE DISTRICT OF OAK BAY

Municipal Elections

The Voters' List for the forthcoming Municipal Elections is now being prepared,

Householders, Licenseholders, etc., who are desirous of having their names placed upon the list must make Statutory Declaration and file same with the Clerk of the Corporation on or before the 1st December, 1914.

Declaration forms may be obtained at the Municipal Hall.

F. W. CLAYTON,
C. M. C.

Oak Bay, B. C.,
October 31, 1914.

TO THE POLICYHOLDERS OF

The Prudential Insurance Company of America

NOTICE is hereby given that a meeting of the policyholders of The Prudential Insurance Company of America will be held at the Home Office of said Company in the City of Newark, New Jersey, on Monday, the seventh day of December, A. D. One Thousand Nine Hundred and Fourteen at 12 o'clock, noon, to consider the purchase by the said Company, for cash out of its surplus, for the benefit of its policyholders, of such shares of its capital stock as may be offered for sale at the price of $455 per share, pursuant to the provisions of Chapter 89 of the Laws of New Jersey, 1913, and the order of the Chancellor of said State made July 28, 1914.

At such meeting every policyholder of the Corporation who is of the age of twenty-one years or upwards and whose policy has been in force for at least one year last past shall be entitled to cast one vote in person or by proxy.

FORREST F. DRYDEN,
President.

Dated Newark, New Jersey, October 13, 1914.

NINE PLAYERS START OFFICIAL PRACTICING

Training Season for Champions Opened—Bert Lindsay Reaches Town—Tri-City Amateur League Proposed.

Nine players attended the first official practice of the Victoria Hockey Club, held yesterday afternoon at the Arena. An hour or so of fast hockey was played, and every member of the squad went through the grind as if there was nothing he liked better. Those in uniform were: Manager Lester Patrick, Walter Smaill, "Bobby" Rowe, "Skinner" Poulin, "Silent" Ulrich, "Bernie" Morris, "Bert" Fleming, "Mike" Mitchell, and "Chuck" Clarke.

"Bert" Lindsay, regular goal-tender, arrived in town yesterday, but he did not turn out to practice. He will be on hand this afternoon. From now on, Manager Patrick will drill his men every afternoon from 2 to 3 o'clock.

The Renfrew net guardian did not bring his family West with him this Winter, as his wife has been frightened a little by reports of the possibility of Victoria being bombarded by the Germans. He is somewhat overweight, but looks for another big season with the champions. Kerr will not reach the city until next week, in all probability.

A tri-city amateur hockey league, comprising Vancouver, Victoria and New Westminster is being mooted, and there is a strong probability that it will be formally organized in the near future. The league is being fostered by Mr. G. A. Birks, vice-president of the Vancouver Amateur League, who is now corresponding with hockey officials in Victoria and New Westminster in the matter. It is proposed to hold the inaugural meeting in Vancouver next Saturday.

Victoria and New Westminster will both have amateur leagues this Winter, but so far there is no indication that the Vancouver League will be reorganized. However, there is a possibility that the league may yet come to life with several changes in the membership from last season, the Columbias and Rowing Club both being out of it this season.

The Manitoba Hockey Commission will be represented by four or five delegates at the convention to form the National Amateur Hockey Commission, to be held at Ottawa December 4.

Frank Patrick, manager of the Vancouver team, has made Del Irvine, the Winnipeg Monarchs' clever coverpoint, the most liberal offer ever made to an amateur who has yet to make good in professional company. Irvine wants a contract for three years at $1,000 a season, but it is not likely that the Coast League officials will bind themselves to a player for that length of time, especially one who has not proved that he can hold a position in this company.

Frank Patrick believes Tommy Dunderdale will eventually come to terms, as he did last season after holding out for more money.

ARENA SKATING CLUB HAS SESSION ON ICE

The Arena Skating Club had its first session of the season at the rink last evening, and with a good attendance and excellent music a pleasant evening was spent on the ice. The club is endeavoring to enlarge its membership.

The following committee has been appointed to conduct operations of the club during the ensuing season: Messrs. J. C. Bridgman, F. J. Marshall, C. E. Thomas and Dr. Hermann Robertson; secretary, Mr. F. J. Marshall.

COMMERCIAL LEAGUE TO OPEN WEDNESDAY NIGHT

Cedar Hill Club and Shoemen Will Play First Match—Question of the Y.M.C.A.'s Admittance

At a meeting of the Commercial Amateur Hockey League, held last night, it was decided to play the first match on Wednesday night of this week between the Cedar Hill Club and the Shoemen. It will commence at 8 o'clock.

The Y. M. C. A. city champions did not have a representative present and, the league delegates being in the dark as to the team's intentions, the question of their admittance was not taken up formally. It was mentioned that if the Y. M. C. A. did come in some arrangement would have to be made to ensure reasonably equitable competition. The Y. M. C. A. Club, as composed at present, is considered too strong for the Commercial Leaguers. This matter will probably be taken up at another meeting.

COLLENDER BILLIARD PARLORS

COR. GOVERNMENT AND YATES ST., Over Richardson & Stephens.

Good music and a warm place to spend a wet Winter evening.

GOOD TABLES—SPOTLESSLY CLEAN

G. FERRIS

SECOND-HAND FURNITURE

HEATERS, STOVES and a large stock of good quality Furniture, including Old English Furniture, Beds, Crockery, Linoleum, Etc. Also a Portable Electric Vacuum Carpet Cleaner, 1½ h. p., at less than half price, or will hire at $1 per day.

GOODS SOLD ON COMMISSION

836 Yates Street Phone 1879

NOTICE

LIQUOR ACT, 1910
(Section 19.)

Notice is hereby given that, on the 7th day of December next, application will be made to the Superintendent of Provincial Police for the grant of a licence for the sale of liquor by wholesale in and upon the premises known as Silver Spring Brewery, situate at corner Catherine and Lime Streets, Victoria, B. C., upon the lands described as Lots 6, 7, 18, 19 and Lot 8 (except the northerly 60 feet thereof), Block B, Victoria West, and Lot 5 of section 31, Esquimalt District.

Dated this 3rd day of November, 1914.

SILVER SPRING BREWERY, LTD.,
Per H. Maynard, Manager, Applicant

NOTICE

LIQUOR ACT, 1910.
(Section 49.)

NOTICE is hereby given that, on the 1st day of December next, application will be made to the Superintendent of Provincial Police for the transfer of the license for the sale of liquor by retail in and upon the premises known as the Sooke Harbor Hotel, situate at Sooke, British Columbia, from The Sooke Harbor Hotel Co., Ltd., to Charles H. Barbour, of British Columbia.

Dated this 29th day of October, 1914.

SOOKE HARBOR HOTEL CO., LTD.
Holder of License.
CHAS. H. BARBOUR.
Applicant for Transfer.

CHALLONER & MITCHELL CUP GOLF COMPETITION

The qualifying round of the Challoner & Mitchell golf competition will be played at the Oak Bay links on Saturday. Players will choose their opponents and matches will be over eighteen holes, medal play handicap. The best sixteen net scores will qualify for the competition proper, in which match play rules will govern.

ARRANGING BASKETBALL FOR PATRIOTIC FUND

Mr. Walter Smaill announced yesterday that he is arranging a "patriotic fund" basketball match for November 25 between the High School teachers and Victoria Hockey Club players. A double header is planned, High School seniors and McGill seniors meeting in the curtain raiser. The matches are to be played in the High School gymnasium.

McFarland vs. Welsh

CHICAGO, Ill., Nov. 16.—A ten-round match between Packey McFarland and Freddie Welsh for the lightweight championships of the world, to be held at New York probably in January, was practically agreed upon here on Saturday.

ANOTHER WEEK-END OF INTER-CITY RUGBY

Vancouver McGill Will Send Over Three Teams on Saturday — Rearrangement of Barnard Cup Contestants.

It was decided at yesterday's meeting of the Rugby Union not to play any league matches next Saturday, owing to the fact that the McGill University, of Vancouver, is sending over three teams to compete with local clubs and schools. This will be the second successive week-end devoted to Rugby.

The Vancouver McGill senior team will play the James Bays, leaders in the Barnard Cup League; the intermediates of the Mainland University will meet the local McGill, and the visiting juniors will take the field against the local High School. All three matches will be played at Oak Bay, junior in the morning probably and the other two in the afternoon.

Owing to the merging of Highlanders and Fusilier players into the second overseas contingent, some re-arrangement of the Barnard League contestants and possibly an alteration in the rules will be necessary before the second round of the competition opens. With the majority of their best players drafted into the overseas contingent the Fusiliers will hardly be able to field a team and the same may be said of the Highlanders and B. C. Horse, who were entered jointly as the Willows camp team. The probability is that two teams will now be entered from the camp, irrespective of what regiment the players belong to.

EITHER AFFILIATE OR LOSE M'BRIDE SHIELD

Footballers Must Go Through With Affiliation With B. C. F. A. or Drop Out of Championship Competition.

In the opinion of Mr. Jack Youson, secretary of the Victoria Football Association, there is no doubt that local footballers will go through with their affiliation with the British Columbia Football Association. As the situation now stands they must do so or forfeit their right to compete for the McBride Shield, which is emblematic of the British Columbia championship, for the shield competition is now under the control of the B. C. F. A. Up to recently it was taken as a matter of course that the local clubs would throw in their lot with the B. C. body; in fact, they co-operated with the Mainlanders in its organization and were, and still ought to be, considered just as much a part of it as the Mainland section; a local board was appointed to look after the B. C. F. A.'s interests on the Island, and all that remained to be done to cement the union was the payment of the affiliation fee.

Now, after all this has been done, it has just entered the heads of certain of the local footballers that it would be well to consider the advisability of affiliating. There may be a sound reason for this, but it certainly does not appear on the surface. The fact of the matter is that some local players and officials cannot get away from the idea that the B. C. F. A. is a Mainland organization which is plotting to do the Island some injury.

President Dave Leith, of the B. C. F. A., will attend the meeting of the Victoria Football Association on Wednesday night to talk matters over with the local footballers. The probable outcome of the conference will be that the local board of the B. C. F. A. will be asked to bestir itself and go ahead with the work assigned to it. That work is not so difficult that it cannot be tackled without first seeking encouragement from the Mainland officials. It is simply the arrangements of a cup-tie series by which will be determined the Island's contestant for the McBride Shield. According to the constitution the qualifying rounds of the McBride Shield series must be concluded by the end of the year. Whether this can be done or not in the Island district is the only question that might cause real trouble, for the Victoria Association has a programme of its own mapped out that may keep the teams pretty well busy until December 31. But there is no doubt some arrangement might be made to obviate the difficulty in this regard, if difficulty there should be. As for a trophy for the winner of the qualifying round that is merely a matter of a little hustling. Already one firm in the city has as good as offered a suitable trophy.

It was announced at last Saturday's meeting of the B. C. F. A. that the North Wards will have their name engraved on the McBride Shield as champions in the season of 1913-'14.

MR. RICARDO REACHES FINAL FOR GOLF CUP

Messrs. Wilson and Wheatley Have Yet to Play Off Semi-Final—Seattle Golfers Praise Colwood Course.

In one of the semi-final matches of the Bostock Cup golf competition, played at the Oak Bay links on Sunday, Mr. W. H. Ricardo defeated Mr. J. S. Bowker 6 up and 4 to play. Mr. Ricardo will, therefore, go into the final with either Mr. Biggarstaffe Wilson or Mr. S. G. Wheatley, who have yet to play their semi-final match.

Nine or ten Victoria golf players again visited the Colwood links on Sunday and enjoyed a day's play over the new course. The following report of the opinions of Seattle players, who played at Colwood a week ago Sunday, reprinted from The Seattle Times, goes to show that the merits of the course have not been a bit exaggerated:

"From simple, little adjectives like 'fine,' the description of the Colwood course ran the gamut of demonstratives until the majority were pledged to the statement that it is "the finest course on the Western hemisphere." Some modified this with the statement that it had the possibilities of being the greatest golf course on American soil. Surely, the ears of A. Vernon Macan, the man most largely responsible for fashioning Colwood course, must tingle, while J. A. Sayward, who supplied the money to make it possible, must feel that he has had a run for his money.

"As you stepped up to the tee the hole opened up to you. Every bit of golf was there for you to figure on when you were preparing to make that tee shot. You knew just what you had to do and it was a question only of doing it to get the desired results.

"That was one man's appraisal of the Colwood course, as applied to the eighteen holes. It met with instant approval from all who had been to Colwood. In other words, the forty or so bunkers had been so placed that practically all play through the green demanded the placing of every shot.

"Two-shot holes were for two perfectly played shots only. A missing of either shot could not be compensated for by a pressed recovery, for, if the shot called for did not come off perfectly there was usually bunker trouble for the shot that was sent along to make up for the miss. It was a delight, then, not only for the eye, but to the golf in one's soul.

"True, the condition of the Colwood course was not exactly that which will prevail when the field is in its prime. The fairways are in good shape as to turf and the putting greens are coming along finely and will be in grand shape by the formal opening in Spring, but the ground was soft and one got only what he carried last Sunday. But the possibilities were recognized by all, even if the true course was not yet arrived."

MR. CREASE WON DINGHY SERIES WITH 54 POINTS

A compilation of points awarded during last season's series of dinghy races held by the Royal Victoria Yacht Club shows that Mr. Crease won the series with 54 points. Mr. Hotham was second, with 47; Mr. Drake, third, 37; Captain Ashe, fourth, 22; Mr. Hincks, fifth, 7; and Mr. Sheepshanks, sixth, 6.

In the ladies' series of two races, Mrs. Muskett led with one win and a second place, and Miss Roberts took second honors with one win and a third. Miss Pate obtained a second and a fourth; Mrs. Longhurst, a third, and Mrs. Burton a fourth.

SMALL BOYS ARE HURT DURING BASEBALL GAME

PORTERVILLE, Cala., Nov. 16.—Several small boys were hurt, one severely, when the roof of a dressing room at the ball park here collapsed today, while the touring American and National teams were playing. Darkness ended the contest, which was a tie, in the tenth inning.

Score—	R.	H.	E.
Americans	5	10	2
Nationals	5	10	1

Batteries—Bush and Henry, McAvoy; Tesreau and Killifer.

ROYAL VICTORIA

"Milestones," With Strong Company, Will Be Attraction Tonight

"Milestones" is one of the most powerful dramatic successes that has been presented for many seasons. It will be interesting to watch in this great story of progressive theme the changes in customs and sentiments through the three generations which it introduces, and to mark the cleverness with which the players portray the characters first in youth, then in middle life and finally in old age. "Milestones" is delightfully absorbing in its sentiment and heart interest and gripping in its intense dramatic situations. It will be seen at the Royal Victoria Theatre today and Wednesday.

LOEW'S VAUDEVILLE

Commencing next Thursday, November 19, and continuing for three days, giving three performances a day, the matinee starting at 3 and the two performances in the evening at 7:30 and 9:15, Loew's Vaudeville Circuit will appear at the Royal Victoria Theatre for the second time. A fine vaudeville bill of six acts has been selected. "Who Is She," as played by Bernard & Harrington, is a sketch or merry farce, showing the first quarrel between a new-married pair. It is filled with clean, wholesome laughter and ends as it should.

McIntosh and his Musical Maids, a quartette of clever Scotch performers, playing the violin, cornet, piano and Scotch bagpipes, will be sure to please. The Nichols Nelson Troupe work wonders with hoops and diabolos. It consists of four clever young men who can make hoops and diabolos do everything but talk.

Davis & Mathews, late stars of Eddy Foy's show, "Over the River," in which they scored a sensational hit in Chicago, will be an added feature on this bill.

Fred Hillebrand, the clever comedian, and Wardell & Hoyt, will round out a Vaudeville bill that will be well worthy of a visit.

Women are employed in roadbuilding in Singapore breaking up much of the material with small hammers.

BILLIARD LEAGUE WILL OPEN SOON

Minor Changes Made in Rules—Brunswick-Balke Rooms May Compete for Trophy

The question of whether Brunswick-Balke rooms should be admitted to the Burroughs & Watts billiard competition was brought up at last night's meeting of the Billiard League, held at the Westholme, and settled without any argument in the affirmative.

The rules were gone over and several minor changes, considered advisable in the light of last season's experience, were made.

A general meeting was called for next Monday evening for reorganization purposes. Officers will be elected, a schedule presented, and arrangements made for an early opening of the series. The meeting will be held in the Metropolis C. & C. rooms, at 8 o'clock.

It was declared that the league series will be in full swing within a fortnight's time. Five teams will be entered according to the present outlook: Broad Street, Richardson's, Westholme, St. James, and Metropolis C. & C.

OLYMPIC GAMES MAY BE HELD IN UNITED STATES

PARIS, Nov. 16.—The Olympic games in 1916 may be held in the United States. Baron Pierre de Gouberin, president of the international committee, says if any circumstances, material or sentimental, prevent their being held in Europe in 1916 they cannot be postponed until 1920, as suggested, but that they might be held in America. The war, Baron de Gouberin thinks, will not have anything more than a brief, temporary effect upon sport in France. Individual records will suffer because such stars as Jean Bouin, the great runner, have fallen at the front, and others, no doubt, will follow. The younger element will not reach their highest form for three years or more, but eventually, the Baron thinks, the war will prove only to have been an incentive to postpone training.

COMING EVENTS

Dance at Semple's Hall—A public dance will be held tonight at Semple's Hall, Victoria West.

Annual Meeting—The S. P. C. A. annual meeting will be held in the Council Chamber, City Hall, on Wednesday evening at 8 o'clock.

Ladies' Guild Meeting—The St. Judes' Ladies' Guild, Obed Avenue, Gorge, will hold its meeting on Thursday at 2:30 p. m.

Camosun Chapter Meets—The Camosun Chapter, Imperial Daughters of the Empire, will meet in the Temple Building, tomorrow afternoon, at 2:30 o'clock.

Daughters of England—Princess Alexandra No. 18, Daughters of England, will hold its regular meeting in the Orange Hall, Yates Street, on Thursday evening, at 8 o'clock.

Missionary Work—The regular meeting of the Auxiliary to the Women's Missionary Society will take place this afternoon at 3 o'clock at the home of Mrs. George Anderson, 1539 Jubilee Avenue.

Will Discuss Finances—A meeting of the Y. M. C. A. board of directors will be held at 12:30 p.m. today. A number of problems will come up for consideration, chief among them being that of finances. The Association is faced with a serious question in the matter of making both ends meet.

Sale of Work—The St. Judes' Ladies' Guild, Obed Avenue, Gorge, will hold its sale of work on Tuesday, December 8, afternoon and evening, in the Mission Hall, Obed Avenue. There will be the usual stalls of fancy work and plain sewing, home cooking, candy, afternoon teas, etc., and concert in the evening.

Maccabees' Dance—Queen Alexandra Hive, No. 11, Ladies of the Maccabees, will give a social and dance in the A. O. F. Hall, Broad Street, on Friday. Excellent music will be provided by Prof. Heaton's orchestra, and dancing will be from 9 p. m. to 1 a. m. The regular meeting will be held at 7:30 p. m. sharp.

Y. W. C. A. Bazaar—Every preparation has been made for the Y. W. C. A. bazaar, which will be opened by Mrs. Croft this afternoon. Mrs. Frank Adams and Miss Bradshaw will welcome all comers and the rooms are gay with flags, bunting and Autumn flowers. Miss Shrapnel will officiate at the piano, and Mrs. Kingham will introduce the children to the "Lady With a Hundred Pockets."

Specialist Explains Cause of Stomach Trouble

VALUABLE ADVICE TO SUFFERERS

"There are many different forms of stomach trouble," said a well known specialist recently, "but practically all are traceable to excessive acidity and food fermentation. That is why the results obtained from the use of drugs are usually so disappointing. Admitting fermentation and consequent acidity of the food contents to be the underlying cause of most forms of indigestion, it naturally follows that the use of a reliable antacid, such as the pure bisurated magnesia which is so frequently prescribed by physicians, will produce better results than any known drug or combination of drugs. Accordingly I almost invariably advise those who complain of digestive trouble to get some bisurated magnesia (note the name carefully, as other forms are unsuitable for this purpose), from their druggist, and take from one to two teaspoonfuls of the powder, or two 5 grain compressed tablets, with a little water after meals. This by immediately neutralizing the acid and stopping the fermentation, removes the cause of all the trouble and insures normal and healthy digestion."

Meets at Foul Bay—The meeting of the Women's Guild of Foul Bay District, will be held on Thursday next at the residence of Mrs. Binns, 267 Wildwood Avenue.

JOHN BARTHOLOMEW
AUCTIONEER

CHEER UP! Cash always ready for Houses of good and medium class Furniture, Ranges, Pianos (silver plate). We keep right on daily selling all kinds of very nice furniture, at AUCTION PRICES—ABSOLUTELY.

Bord Piano, $80. Chappel Piano, $55.

For Country—Canada Ideal Range, with jacket and copper boiler fitted, $45.00.

"Select" Auction Rooms 1016 Fort Street
Phone L3952.

MESSRS.
Stewart Williams & Co.

Duly instructed by G. A. Hamilton, Esq., will sell by

PUBLIC AUCTION

At his residence, 345 Irvin Road, Foul Bay,

TODAY

At 2 o'clock, the whole of his

Household Furniture and Effects

Including Oak Library Table, 2 Oak Rockers, Mahogany Rocker, Couch, Leather Portieres, Stools, Brussels Rug 12x9, Oak Buffet, Oak Extension Table, 5 Oak Diners, Heater, Brussels Rug, Iron and Brass Bedstead, Spring and Top Mattresses, Child's Bed and Mattresses, Singer Sewing Machine, 6-Hole Steel Range, Cooking Utensils, Kitchen Table and Chairs, Wash Tubs, Wash Boards, Wringer, Carpet Sweeper, Vacuum Cleaner, Brooms, 2 Office Stools and Filing Cabinets, Child's Sulky, Go-Cart, Crockery, Cutlery and other goods too numerous to mention.

At 3 o'clock we will offer the house and lot, the house is a 5-room bungalow with bathroom and pantries. The lot is 47x100.

For further particulars apply to

The Auctioneer Stewart Williams

IMPORTANT SALE OF BANKRUPT STOCK

Messrs. Stewart Williams & Co., duly instructed, will sell by Public Auction, At 1241 Broad Street,

TOMORROW

At 2 o'clock and the following days, the remainder of the

Stock of a General Store

Comprising Ladies' and Men's Clothing, Dry Goods, Hardware, Paints, Stationery, Drugs and Patent Medicines, Crockery, Etc.

The Auctioneer Stewart Williams

Auction Sale of Hogs

Wednesday, Nov. 18

At 11 o'Clock A. M.

200 Choice Hogs Will Be Sold at

Victoria West Stock Yards

RUSSELL STATION

These hogs have been inspected by A. R. Munro, Agricultural Department, Calgary, and Certificate of Health will be exhibited at time of sale. Hogs weighing 60 to 175 pounds. This is your opportunity to secure cheap, healthy hogs. The owner's slug is no reserve.

For particulars **Phone 2151.**

Messrs Edwards & Fuller
AUCTIONEERS

Have been duly instructed to sell by

PUBLIC AUCTION

on

Wednesday, Nov. 18

At their Salesroom, 1119 Fort Street, commencing at 2 o'clock, the following high-class

Furniture and Effects

Consisting of 4 very pretty Dressers, Sideboard, 2 White Enamel Dressers, 1 Chiffonier, 1 Ideal Bedstead, 3 feet, 3 4 feet 6 inch Bedsteads, complete, 1 Painted Gold Bedstead, Rocking Chair, Occasional Chairs and Kitchen Chairs, 1 4 ft. 6 in. Flat Top Desk fitted with 5 drawers and 2 slides, 3 Toilet Sets, quantity of Cork Linon, practically new, Early English finished Table, 4 ft., and other goods too numerous to mention.

EDWARDS & FULLER

Phone 2149 1119 Fort Street

MESSRS.
EDWARDS & FULLER
AUCTIONEERS

Have Been Instructed by the Owner to Sell by

PUBLIC AUCTION

At the "Paris Millinery," 725 Yates St.

The Last Few Days,

Today at 3 p.m., Tonight at 8

All That New Stock of

High-Class Millinery

Must Be Cleared

Comprising the very latest Modes in Hats, Trimmings, Etc., also a large quantity of Hair Goods.

On view every day up to sale.

EDWARDS & FULLER

Phone 2149 1119 Fort Street

MAYNARD & SONS
AUCTIONEERS.

Instructed, we will sell at the

Victoria School of Book-Keeping

587 Johnson St.
(Over Shotbolt's Drug Store)

Today, 2 p.m.

FURNITURE AND EFFECTS

Including almost new Gerhard Heintzman Piano, ten Table Desks, large flat top Desk, Typewriting Desk, Oak Counter and Till, Stand-up Desk, Bookcases, Printer's Outfit complete, large Mirror, large Pictures, Blackboard, Heaters, Letter Files, Daybooks, Typewriter, Tungsten Lights and Shades, Roll Top Office Desk, Parlor Suite, Morris Chairs, two Walnut Bookcases and Desk combined, large Painting, Overmantels, Screens, Heater, three Bedroom Suites, Iron Bedstead, Spring and Mattresses, Dressers and Stands, Gas Plates, large Mirror, Wardrobe, Toilet Sets, Chest Drawers, Book Shelves, Oak Tables, Arm Chairs, Toiletware, Lino, Carpets, Gas Range, Heater, large Chest of Drawers, Dining Table, Cooking Utenpet Sweeper, Hall Carpet, Stair Carpet and Brass Plates, Portieres, Hall Stand, Curtains, etc. On view Monday afternoon.

MAYNARD & SONS Auctioneers

CORPORATION OF THE TOWNSHIP OF ESQUIMALT

Municipal Elections

The Voters' List for the forthcoming Municipal Elections is now being prepared.

Householders, Licenseholders, etc., who are desirous of having their names placed upon the list must make Statutory Declaration and file same with the Clerk of the Corporation on or before the 1st December, 1914.

Declaration forms may be obtained at the Municipal Hall.

G. H. PULLEN,
C. M. C.

Esquimalt, B. C.,
October 31, 1914.

S. V. ROBERTS JAMES H. HILL
Chartered Accountant

ROBERTS & HILL
ACCOUNTANTS AND AUDITORS

Phone 4176 722 Yates Street
VICTORIA, B. C.

CITY OF VICTORIA

Dods Diagonal Piston Packing

Patented March 15, 1898

"Dods" is positively the **best** Piston Packing on the market, and is the only one in which the quality of cross expansion has been fully developed without building up a "sectional" packing, always troublesome to handle and ready to come to pieces. "Dods" is **all in one piece,** expands readily in all directions, presents the **edges** of the duck to the wearing and bearing surfaces on all sides and will expand 100 per cent in either direction under pressure.

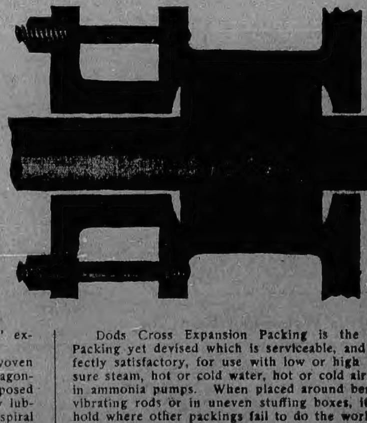

A glance at the cross-section of "Dods" explains most of its unique qualities.

Nothing but the best rubber and soft-woven duck are used in the manufacture of Dods Diagonal Packing. The edges of the duck being exposed in all directions provides constant and steady lubrication. After the packing is shaped to spiral form it is saturated with a special lubricant in which is used the finest grade of air-float graphite.

Under easy pressure from the gland, "Dods" will expand and fill every space, maintaining a smooth surface against the rod without heating it.

Dods Cross Expansion Packing is the only Packing yet devised which is serviceable, and perfectly satisfactory, for use with low or high pressure steam, hot or cold water, hot or cold air, and in ammonia pumps. When placed around bent or vibrating rods or in uneven stuffing boxes, it will hold where other packings fail to do the work.

This Packing is the invention of Henry Dods, an engineer at one of the great mines on the Comstock Lode, and this Company has the exclusive right to manufacture under his patents.

Made in all sizes.

Hickman Tye Hardware Company, Limited

PLUMBING, Wholesale HARDWARE, Wholesale and Retail

544-546 YATES STREET

Store Phone 59 Plumbing Dept. Phone 2809 Office Phone [illegible]

DAVID SPENCER, LIMITED

Great Sale of Men's Sweaters, Wednesday

400 Better-Grade Sweaters to Go on Sale at Greatly Reduced Prices

THE Greatest values in better-grade Sweaters for men it's been our pleasure to announce. Here are some of the finest grades of all wool Sweaters made, marked at prices that mean a clear saving to you of two dollars a garment—a saving that's well worth while, especially when you consider that this is the time of year when a Sweater Coat is of most service to a man. See these garments displayed in the windows, and be ready to take advantage of this most extraordinary offer.

Regular $5.75 Sweater Coats For $3.75

A heavy knit, all wool Sweater Coat with high military collar and finished with two pockets. In colors khaki, grey, maroon, navy and white. Sizes 36 to 42. 17 dozen of these only. No better value in men's high grade Sweaters was ever offered at this price.

Regular $4.75 Sweater Coats For $2.75

A heavy, all wool Sweater Coat finished with the new fashionable roll collar. These Sweaters are slightly imperfect goods, but not detrimental to the wear in any way. In colors grey, fawn, khaki, maroon, myrtle and white. All sizes, 12 dozen only.

Jersey Sweaters, Values to $3 To Clear at $1.50

A regular British made Jersey Sweater, pull over head style in navy blue ribbed wool. Made in the plain ribbed also fancy honey-comb effect. All sizes. About five dozen only in this lot.

—Main Floor

Twenty-Five New Model Coats, Made to Sell at $35.00, Are Here for Wednesday at $20.00

JUST 25 of these beautiful Coats, specially purchased and forwarded to us by express. They represent the very last word in new Winter Coats, being made up in very handsome plaids, novelty mixtures and plain colors. The styles show various cape effects, all new, and there are no two alike. Some are lined throughout with satin, others lined to waist-line, including sleeves. Your choice, too, from three-quarters and seven-eighths lengths. The lady who wishes a new Winter Coat that's different, that's exclusive, and desires superior quality, has her opportunity in this sale. Regular $35.00 grades for **$20.00.**

Fashionable Plaid and Novelty Tweed Coats Selling at $10.00

AN assortment of very attractive styles in women's Winter Coats selected from our higher-priced models for quick selling. These Coats are mostly in fashionable plaids and novelty tweeds and you can choose from cape effects, strap effects, and the loose Balmacaan styles. Every Coat in the lot represents wonderful value, and was selling but a few days ago at much higher prices. You will be delighted with these values when you see them.

An Attractive Offering in Ladies' Waists On Sale Wednesday at 75c

Regular Values $1.25 to $2.50

HERE'S a splendid assortment of ladies' Waists all grouped into this one low price for a quick clearance. They are principally in the tailored styles, some finished with double French collars and others with turned down polo collars. In crepes, there are colors sky blue, Wedgwood blue and white, also in various colored stripes. A few crepe Waists have flare collars. Other Waists include those in linenette, figured vestings, white pique and linene; mostly in tailored styles made with yoke effect, double collars, full length sleeves, finished with soft turn back cuffs.

Every Waist in this assortment is a most desirable quality and the opportunity to buy them at such a low price will be fully appreciated. See View street windows for samples.

—First Floor

Flannelette Garments for Women Who Need Warmer Underwear

WOMEN who need warmer underwear should consider buying garments made from Flannelettes. The following articles are well made from good quality materials all marked at most reasonable prices.

White Flannelette Gowns, a nice soft finish, made in the high neck style, and with long sleeves. Special value at . . . . **85¢**

Fancy Striped Flannelette Gowns, in pink and blue; high neck, long sleeves, finished with narrow lace edging. Special at . . . . **50¢**

Heavy Grey Flannelette Underskirts, finished with frill of self and scalloped edge. Special value at . . . . **75¢**

Flannelette Drawers in white and pink, finished with heavy torchon lace. Extra good value at . . . . **50¢**

Flannelette Corset Cover in good quality; pink and white, finished with embroidery and others with torchon lace. All sizes. Each . . . . **50¢**

Flannelette Gowns, made with double yoke, trimmed with silk insertion. High neck, long sleeves, pink only, and in extra large sizes. Very special at **$1.25**

White Flannelette Gowns, made with tucked yoke trimmed with silk embroidery. High neck and long sleeves. Splendid value for **$1.25**

—First Floor

Warm Woolen Gloves, Inexpensively Priced, for Women and Children

Children's Woolen Gloves, seamless knit, in navy, cardinal, white, tan and brown. Pair . . . . **25¢**

Misses' Woolen Gloves, in heather brown, tan, navy, grey, cardinal and white. Pair . . . . **35¢**

Ladies' Woolen Gloves, seamless knit, in grey, navy, brown, white and black. Pair . . . . **50¢**

Ladies' Woolen Gloves, in white and black. Special at, pair . . . . **35¢**

Boys' Heavy Woolen Gloves, English knit. Per pair, 25c and . . . . **35¢**

Ladies' Cashmere Gloves, suede finish, in navy, tan, brown, grey and black; wrist lined. Pair, 35c and . . . . . **50¢**

Ladies' Chamoisette Gloves, in natural and white. Pair . . . . **50¢**

—Main Floor

Warm Knit Underwear for Women—"Turnbull's"

Ladies' Vests of medium weight, wool and cotton mixtures; white only; high neck, long and short sleeves; all sizes. Each . . . . **50¢**

Ladies' All-Wool Vests in medium weight; high neck, long sleeves and button front; white and natural. Each . . . . **85¢**

Ladies' All-Wool Drawers to match above; ankle length, open and closed. Per garment . . . . **85¢**

Ladies' All-Wool Ribbed Vests, high neck, long sleeves and buttoned front. All sizes, in white and natural; also Drawers to match, ankle length, open and closed. Per garment **$1.25**

Ladies' All-Wool Combinations, beautiful soft make, for Fall wear; high neck, long sleeves, open front, ankle length and all sizes, $1.85 to **$2.25**

Ladies' Fine All-Wool Corset Covers, high neck, long and short sleeves, button front. All sizes at . . . . **50¢**

Ladies' Corset Covers, in two styles, high neck and long sleeves, also high neck and short sleeves, button fronts. All sizes at . . . . **35¢**

Children's All-Wool Vests, in light and heavy weights. High neck, long sleeves and button front. Sizes from 1 year up, at prices 50c to **$1.00**

—First Floor.

Kleinert's Waterproof Pants for Infants

In small, medium and large sizes now in stock. Each **65c**

—First Floor

A Special Sale of Children's Trimmed Hats, Wednesday $1.00

Very useful and serviceable felt Hats for Winter wear. Your choice from a good range of colors, and all neatly trimmed with bands of ribbon. See windows for samples.

—Second Floor

$35.00 Novelty Coats Now Selling at $15.00

YOUR choice of any $35.00 novelty Coat for fifteen dollars is surely a chance that few women can afford to overlook. Especially when you remember that the cold weather has scarcely started and there are three to four months yet to come, during which season you will be glad to feel you have a good cosy garment to wrap around you. Some of this season's best models included in this assortment, and remember they are regular $35.00 models being sold for **$15.00**

See View Street Windows

—First Floor

Extra Comfort Derived From Wearing "La Camille"

The Front Lace Corset With The Ventilo Back

ALWAYS, actual merit wins. That is why **"La Camille" Corsets** have been such a success, right from the start, and are in greater favor now than ever before.

The front-lace Corset needs no argument. It proves itself. Of all front-lace Corsets, the "La Camille" is the best, because conforming closely with current styles, it has special and exclusive features of extra comfort, which are not present in other Corsets.

The only real (as well as the original) ventilated back is in the "La Camille." This same exclusive feature also appears in the "Ventilo" front shield.

Models for all figures at prices within your reach. Will you let us show you this genuine Corset style and comfort combined?

For This Week Only We Offer a Regular $5 Model for $3.50

—First Floor

Clearing Out the Entire Balance of Our Velvet Rugs, at Greatly Reduced Prices

THE entire balance of this season's Velvet Rugs, numbering about 15 squares, is to be cleared out on Wednesday at specially reduced prices. These Carpets are very serviceable for parlors and dens, being well-woven with an all-wool pile on a good stout framework. Carpets that give a warm, cosy appearance to your home, and these bright, cheerful patterns will suit almost any style of furnishings. There are several different designs and colorings and two different size squares to choose from.

Size 9 ft. x 12 ft.—Regularly sold at $25.00. To clear Wednesday at **$18.90**

Size 9 ft. x 10 ft. 6 in—Regularly sold at $22.50. To clear, Wednesday, at **$16.90**

SEE DOUGLAS STREET WINDOWS

—First Floor

Our Winter Stock of Children's Fur Sets—Just Opened Up

WE have just opened up our new Winter stock of Children's Fur Sets. These come in attractive styles and in various grades. There are Imitation Ermine, Bear, Goat, Fox and Sheep; also pretty sets in white plush trimmed with black tails and heads. Each set consists of Muff and Necklet. Priced from $8.75 to **$2.00**

White Bearskin Muffs, each, $1.00, 75c and **50c**

White Bearskin Necklets, each, $1.00 ,75c and **50c**

—First Floor

To Violin and 'Cello Students

We keep a complete stock of Music for the Violin and 'Cello.

—Music, First Floor

Christmas Cards

This year's cards are very choice in design and style. Prices are 35c, 25c, 15c, 10c, 2 for 15c, 5c and 2 for . . . **5¢**

Christmas Post Cards, 6 for 5c; 2 for 5c and, each . . . . **5¢**

—Main Floor

50 Norfolk and Double-Breasted Suits for Boys

Usually Sold From $6.75 to $8.00 Clearing Wednesday at $4.75

HERE'S a splendid chance for 50 boys to get fitted up with a smart new Suit of Clothes at from one-third to nearly one-half below regular. Every Suit in this special offering has been selected from our large stock of boys' better grade values. They were formerly priced from $6.75 to $8.00. So that its easy to learn that every Suit is a bargain at the reduced price. These Suits are in 2-piece Norfolk and double breasted style with bloomer pants, and there's a good range of shades and patterns in serviceable tweeds to choose from. All parents with boys to clothe should investigate this offering without delay. It's a great chance to buy at a saving worth while. Regular $6.75 to $8.00 values to go at **$4.75**

—Main Floor

A Shipment of Men's Tweed Pants to Sell at $1.50 to $2.50

WE have just opened up a very smart range of men's Tweed Pants in all sizes from 32 to 44. These pants are strongly made from hard-wearing materials and make good inexpensive garments. A large range of patterns and shades to choose from. Specially priced to sell from $1.50 to . . . **$2.50**

Overcoats for Men, Youths and Boys, in All the Latest Styles

OVERCOAT weather is with us in all earnestness now, and the man, youth or boy who is in need of a warm Coat, will be wise in coming to the Spencer Store, to choose from the immense stock that we carry.

In Men's Overcoats we are showing some excellent qualities and values, well tailored from heavy tweeds, chinchillas and cheviot mixtures. All sizes. Perfect fit guaranteed and specially priced at $12.50 and **$10.00**

Youths' and Boys' Overcoats in a very special range of Tweeds and chinchillas. From this assortment you have your choice from the two-way collars, shawl collars, and with belt backs and cuff sleeves. Well tailored coats. Special at $12.50 and **$10.00**

SEE VIEW STREET WINDOW

—Main Floor

Last Few Days of the Special Bedding Sale

ONLY a few more days then this special sale comes to a close. Why not take advantage then of these lowered prices and buy in your stock of bedding for the Winter? Such low prices, on blankets especially, may not occur again for several years, for already there's been a big increase in the cost, and manufacturers have sold all their surplus stocks to the Government. Just note these prices then come and examine the goods.

White Blankets Reduced as Follows:

$4.00 White Blankets at, Pair, $2.85—Full size, with pink or blue borders.

$4.50 White Woolen Blankets at, Pair, $3.75—Practically all-wool, full size, 64 x 82, and strongly recommended for hard wear.

$4.75 White Woolen Blankets at, Pair, $3.95—A full-size Blanket, carefully made from selected woolen yarns, with just sufficient cotton to prevent shrinkage. Pink or blue borders.

$5.50 White Blankets at, Pair, $4.50—A good Blanket in double bed size; weighs 6-lb. to the pair. Warm and cosy and well recommended.

$5.75 All-Wool Blankets at, Pair, $4.60—Well woven from fine quality wool, thus giving the necessary warmth with minimum weight.

$6.25 All-Wool Blankets at, Pair, $4.75—In two sizes and qualities. For three-quarter beds a splendid Blanket made from heavy all-wool yarns. For full-size beds a very fine quality wool, size 64 x 82.

Two Specials in Pillow Cases

Plain and Hemstitched Pillow Cases, Reg. $2.75 for, per Dozen, $2.00—Sizes 40, 42 and 44; made from fine quality cotton.

300 Dozen Hemstitched Pillow Cases to Sell at 25¢ Each—Made from a strong quality cambric and one that will wear well. The best value in Pillow Slips on the Coast at this price.

Grey Blankets Reduced as Follows:

$3.50 Grey Blankets at, Pair, $2.85—Medium size; weight, 6-lb. to a pair. Strongly woven from woolen and cotton mixtures. Suitable for campers and hunters.

$4.25 Grey Blankets at, Pair, $3.45—Same quality as above but larger size, and weighs 7-lbs. to a pair.

$3.75 Canadian Grey Blankets at, Pair, $2.95—Practically all-wool, and a very warm Blanket to use.

$4.75 English Grey Blankets at, Pair, $3.85—Full size, with fancy colored border; 7-lbs. to a pair; soft finish.

8-lb. Grey Blankets—$4.75 value, **$3.85**
6-lb. Canadian Greys—$5.00 value, **$3.95**
Silver Grey Blankets—$5.75 value, **$4.45**
8-lb. Canadian Greys—$6.25 value, **$5.25**
10-lb Silver Grey, All-Wool—$10.75 value for **$8.75**

Comforters

Cotton-Wool Filled Comforters, $4.25 Values for $2.95—A splendid assortment to choose from; some with sateen covers and others with silkoline.

Jacquered Comforters, $4.50 Values for $2.45—Suitable for couch or bed covers; 2 sizes, 60 x 80 and 68 x 72.

Flannelette Sheets, 12-4 Size, Special at $1.95 Pair—There will be a big demand for these at this price, so please shop early.

Circular Pillow Cottons, 25c Value for, Yard, 19¢—42, 44 and 46 in. wide.

—Main Floor

Axminster Rug to Sell at $1.50

A very useful Rug for bedroom, parlor, hall or landing; well woven in mottled effects from good quality woolen yarns, finished with good, strong back. A Rug that will wear well and give satisfactory service. Special at **$1.50**

—First Floor

9 x 12 Jap Mat to Sell Monday at $2.75

This is a large size Mat and an extra good quality Japanese matting. Artistic patterns and colorings make them ideal carpets for bedrooms, smoking or lounge rooms. Hygienic and sanitary—easy to keep clean. Special at $2.75

—First Floor

DAVID SPENCER, LIMITED